

Saratoga Springs, Utah
Natural Gas Explosion
February 06, 2007

Appendix # 4

Blue Stakes' Ticket and ELM Locate Records

**Blue Stakes of Utah Ticket: A070260070
ELM Locating & Utility Services Records**

Ticket A070260070-00A
2/8/2007 9:37 AM by _james

UTAH/UTAH A
Page 1

MBRCCD 00000 UTAH 26/01/07 09:03 AM A070260070-00A NORM NEW GRID

Ticket : A070260070 Rev: 00A Taken: 01/26/07 09:03 AM
Old Tkt: A070260070 Taken: 01/26/07 09:03:35 AM Oper: _PATSY
Submitted: 01/26/07 09:03 AM Oper: _PATSY Chan: QT Ref:
Legal date: 01/30/07 09:03 AM Meet date:
Good Thru : 02/09/07 09:03 AM Update By: 02/07/07 09:03 AM

whose circle?

State: UT Cnty: UTAH Place: SARATOGA SPRINGS
Subdivision: Lot:

Address : 973
Street : W PRAIRIE DOG WAY @ 690 N Coord:
Cross 1 : Coord:
Cross 2 : Coord:
Side of St : S Side of Lot: ENTIRE Excv: N
Svc Side of St:
Latitude: Longitude:
Location:

Remarks :

Grids : 4022B111560 4022C111560 4022D111560

Work type: DROP BURY
Done for : QWEST
Ug/Ch/Both: U Expl/Blast: N Boring: Y Emergency: N Meet: N

Company : S & E CABLE Phone: 801-982-7408
Co addr : 5153 W 5400 S
City : KEARNS State: UT Zip: 84113
Caller : SANDY PARRA Phone: 801-982-7408 Ext: Type: E
Contact : SANDY PARRA Phone: 801-982-7408 Ext:
Email : sparra7@comcast.net
Fax : 999-999-9999

Members : CCUT6 OCLQS4 QLNUT9 SARATO UPLAME

Comments: >>> QTKT SUSPENDED BY QSPARRA 01/26/07 09:54:55 AM <<<
: >>> UNSUSPENDED BY _PATSY 01/26/07 09:03:34 AM <<<

Submitted date: 01/26/2007 Time: 09:03 AM Taken Source: 1.0.66.0

Member	Name	Act	Shw	Div	Cty	Plc	Grd	Shp	Ops	Sty	Ctr
CCUT6	COMCAST CABLE - JUAB & UT	Y	Y	Y			A				
EMLCFM	EMAIL CONFIRMATION	Y	N	Y					A		
OCLQS4	QUESTAR GAS ZONE IV	Y	Y	Y	A						
QLNUT9	QWEST LOCAL NETWORK ZONE	Y	Y	Y	A						
SARATO	SARATOGA SPRINGS CITY	Y	Y	Y				A			
STKQLU	QLN DUPLICATE RCVR - UTAH	N	N	N						A	
UPLAME	ROCKY MOUNTAIN POWER - AM	Y	Y	Y			A				

whose working?

Member	Name	Delivered	Seq#	Type	SID
CCUT6	COMCAST CABLE - JUAB & UTAH	01/26/2007 09:04:09 AM	22	MAIL A	STAKE CENTER
EMLCFM	EMAIL CONFIRMATION	01/26/2007 09:05:01 AM	23	SYSQ A	
OCLQS4	QUESTAR GAS ZONE IV	01/26/2007 09:04:10 AM	23	MAIL A	ELM
QLNUT9	QWEST LOCAL NETWORK ZONE IX	01/26/2007 09:04:11 AM	24	MAIL A	STAKE CENTER
SARATO	SARATOGA SPRINGS CITY	01/26/2007 09:04:13 AM	10	MAIL A	city

whose working?

Let's see what the status is...

Ticket A070260070-00A
2/3/2007 9:37 AM by _james

UTAH/UTAH A
Page 2

UPLAME ROCKY MOUNTAIN POWER - AMERICA 01/26/2007 09:05:55 AM 20 DDD A STATE CENTER

Grid	Polygon	Show	Add
4022B111560	357103	Y	N
4022C111560	358309	Y	N
4022C111560	358310	Y	N

white ->
writing.

OCLQS4 00023 UTAHa 01/26/07 09:04:10 A70260070-00A NORM NEW GRID

Ticket : A70260070 Rev:00A Taken: 01/26/07 09:03
Old Tkt: A70260070 Taken: 01/26/07 09:03 Oper: _PATSY
Submitted: 01/26/07 09:03 Oper: _PATSY Chan:QT
Legal date: 01/30/07 09:03
Good Thru : 02/09/07 09:03 Update By: 02/07/07 09:03

State: UT Cnty: UTAH Place: SARATOGA SPRINGS
Subdivision:

Address : 973
Street : W PRAIRIE DOG WAY
Side of St: S Side of Lot: ENTIRE Digging in Rd: N
Svc Side of St: Depth:
Location: W PRAIRIE DOG WAY=690 N.
:
Grids : 4022B11156C 4022C11156C 4022C11156D

P&D: N Work type: DROP BURY
Done for : QWEST
Ug/Oh/Both: U Expl/Blast: N Boring: Y Railroad: U Emergency: N Meet: N

Company : S & E CABLE Phone: 801-982-7408
Co addr : 5153 W 5400 S
City : KEARNS State: UT Zip: 84118
Caller : SANDY PARRA Phone: 801-982-7408 Type: E
Contact : SANDY PARRA Phone: 801-982-7408
BestTime:
Email : sparra7@comcast.net

Members: CCUT6 OCLQS4 QLNUT9 SARATO UPLAME

View map at:
http://www.bluestakes.org/ocars/apps/web_map_gis_tkt.asp?Operation=MAPTKT&TRG=A07026007000A&OPR=qogcVH5vftG6jQ6k



29/01/2007

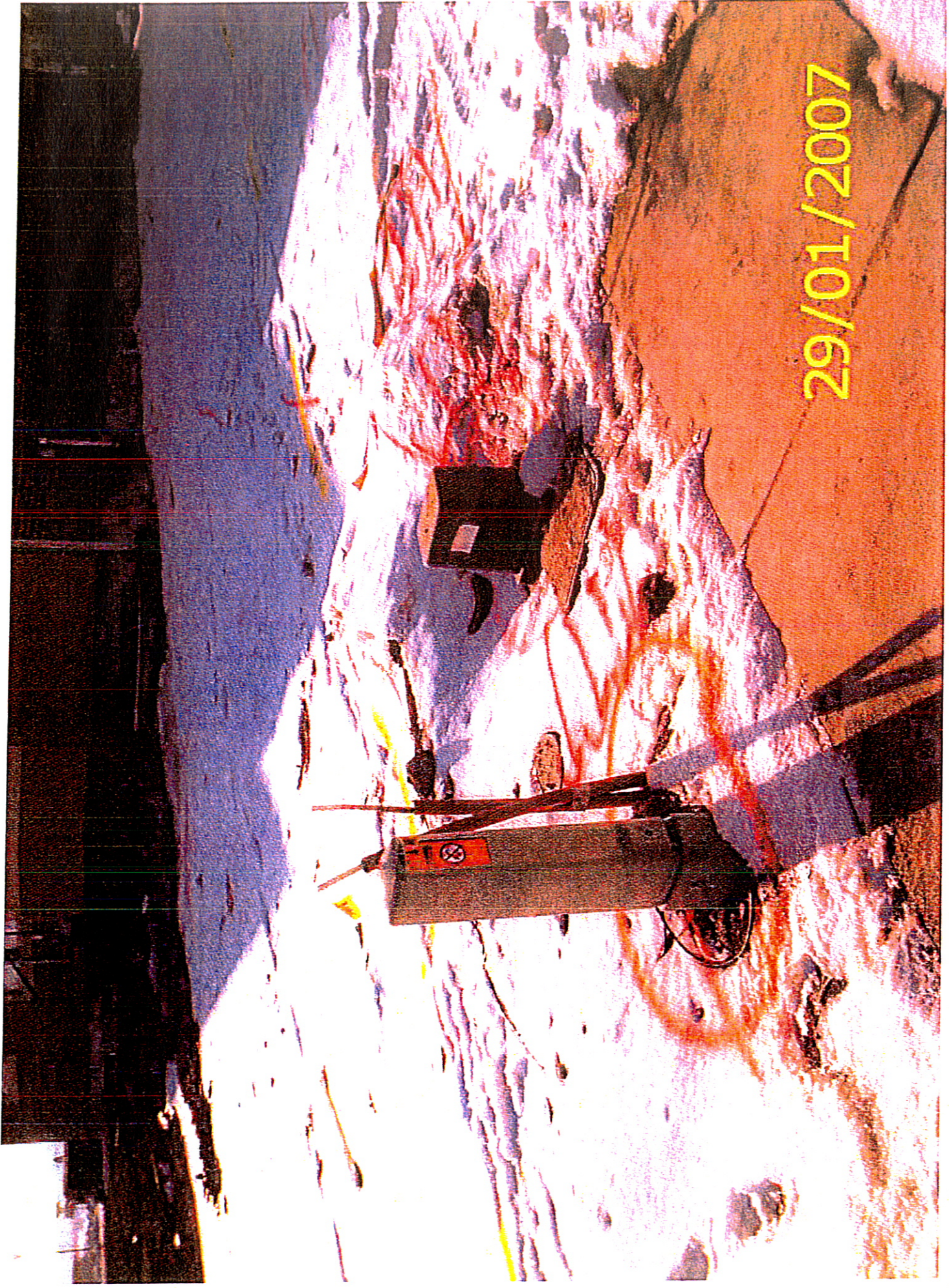

29/01/2007



29/01/2007



Work Date: 01 - 29 - 07

Emp #: [] [] [] []

Ticket #: A70260070

Version: 0A

Locator: John B.

Area:

Complete Time: 14:15

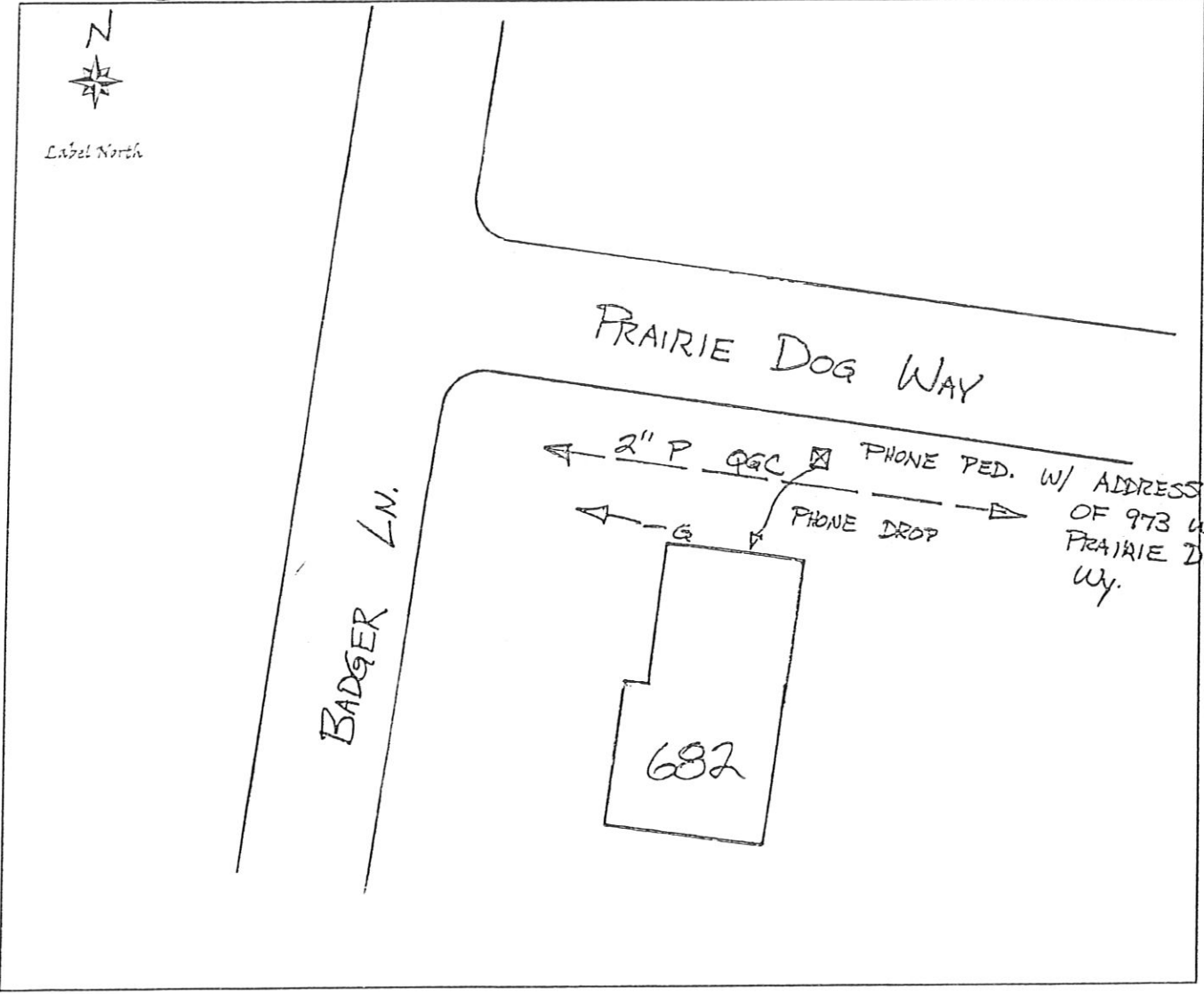



Scope of Work Change/Comments: QWEST CABLE DROP. PHONE PED. ON NORTHEAST CORNER OF LOT W/ TEMP. PHONE CABLE.

Pictures Taken:

Excavator's Name: _____ Contractor's Signature: _____

Rick Rose

From: sarah modahl [sarah.modahl@elmlocating.com]
Sent: Thursday, February 08, 2007 1:12 PM
To: Rick Rose
Subject: John Battas DLS for jan 29th

	25		Closed	Regular	A70260070	0	2:07 PM	2:15 PM	1L Off
---	----	---	--------	---------	---------------------------	---	---------	---------	--------

Sarah Modahl
ELM Locating
(801)954-0205
Salt Lake City Utah