

# Monthly FOM Index Price Distribution

Exhibit 9.01

2013 Plan Year  
 Scenario 1001 : 1400 Draws  
 year=2013 month=6

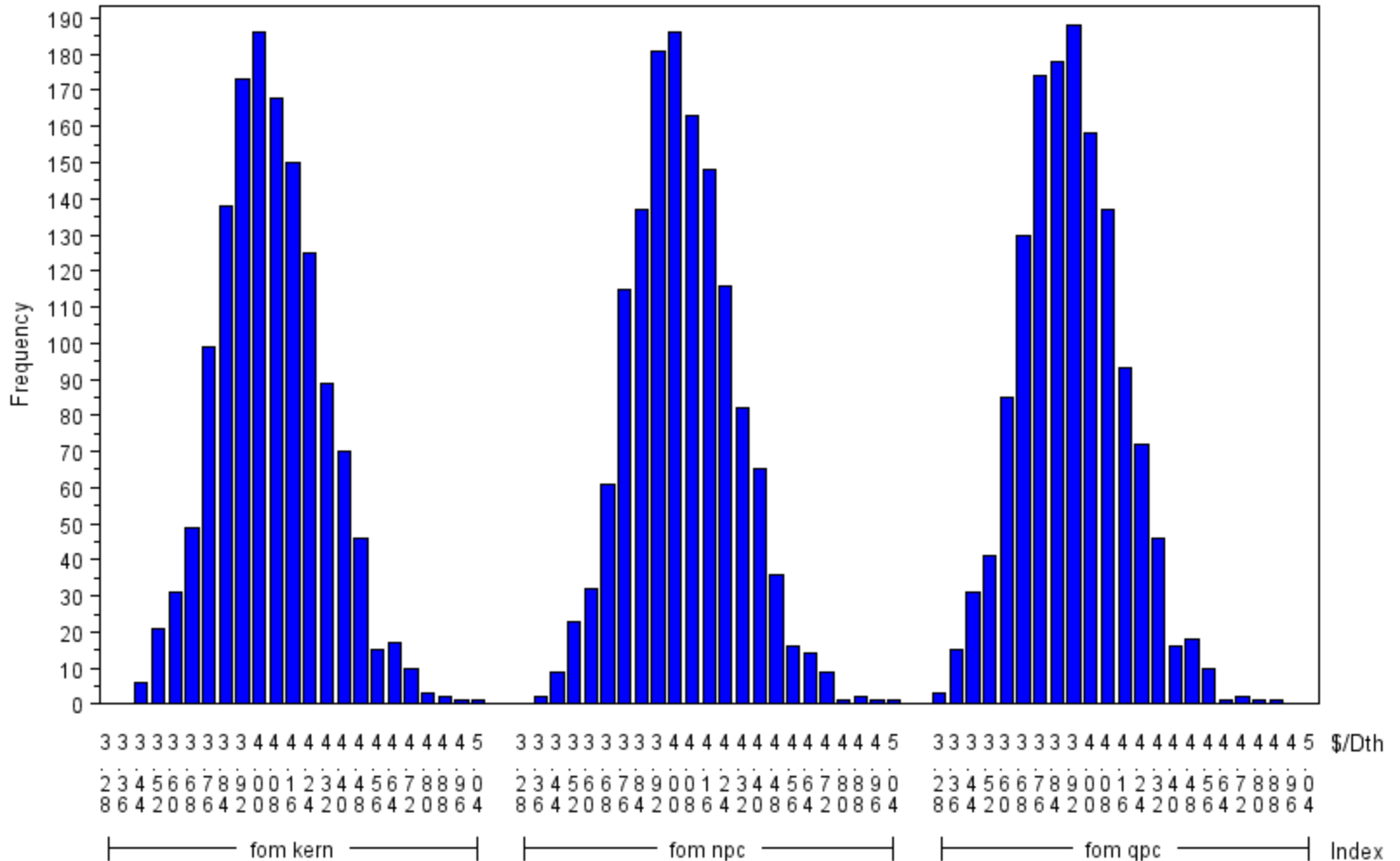

# Monthly FOM Index Price Distribution

Exhibit 9.02

2013 Plan Year  
 Scenario 1001 : 1400 Draws  
 year=2013 month=7

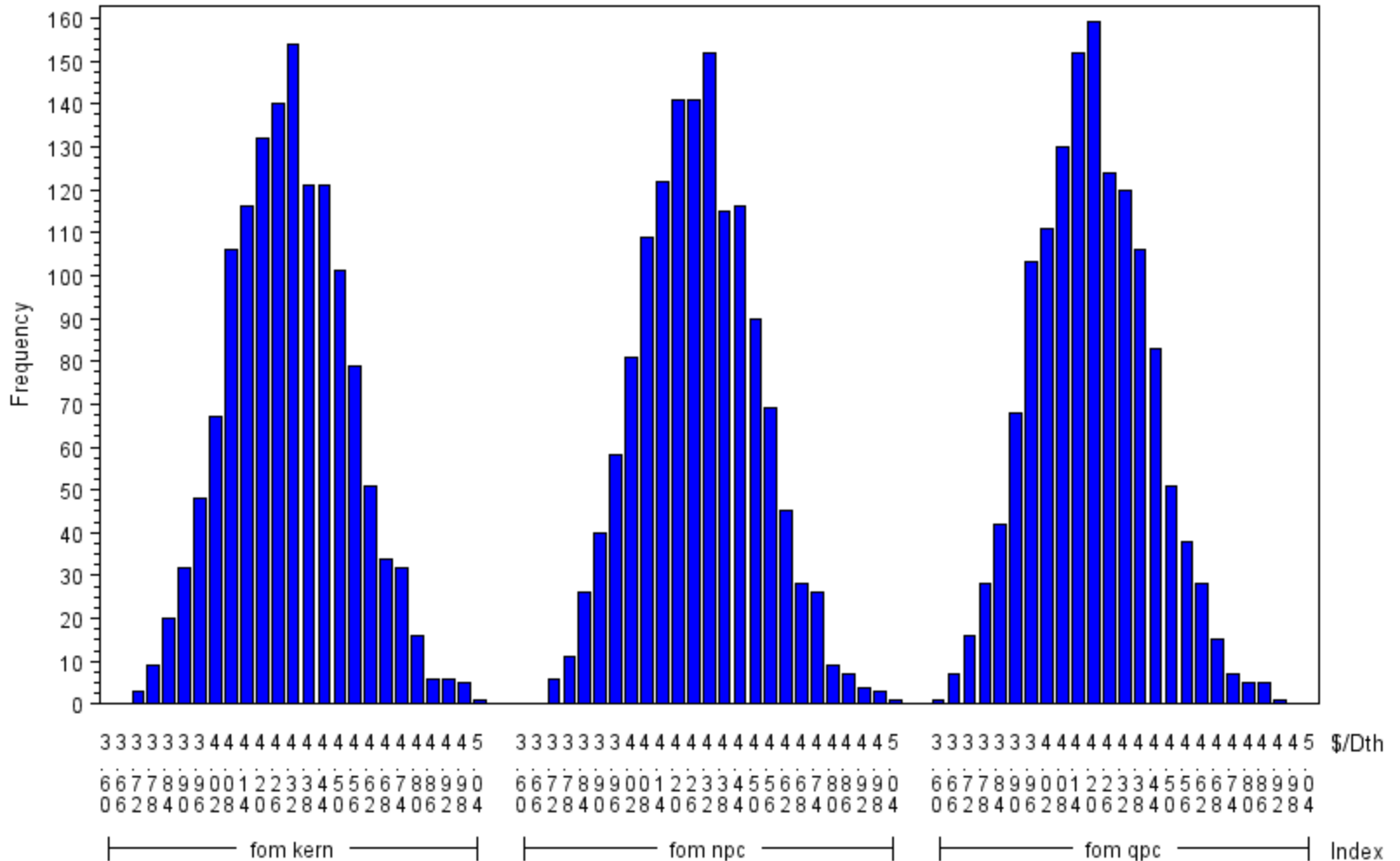

# Monthly FOM Index Price Distribution

Exhibit 9.03

2013 Plan Year  
 Scenario 1001 : 1400 Draws  
 year=2013 month=8

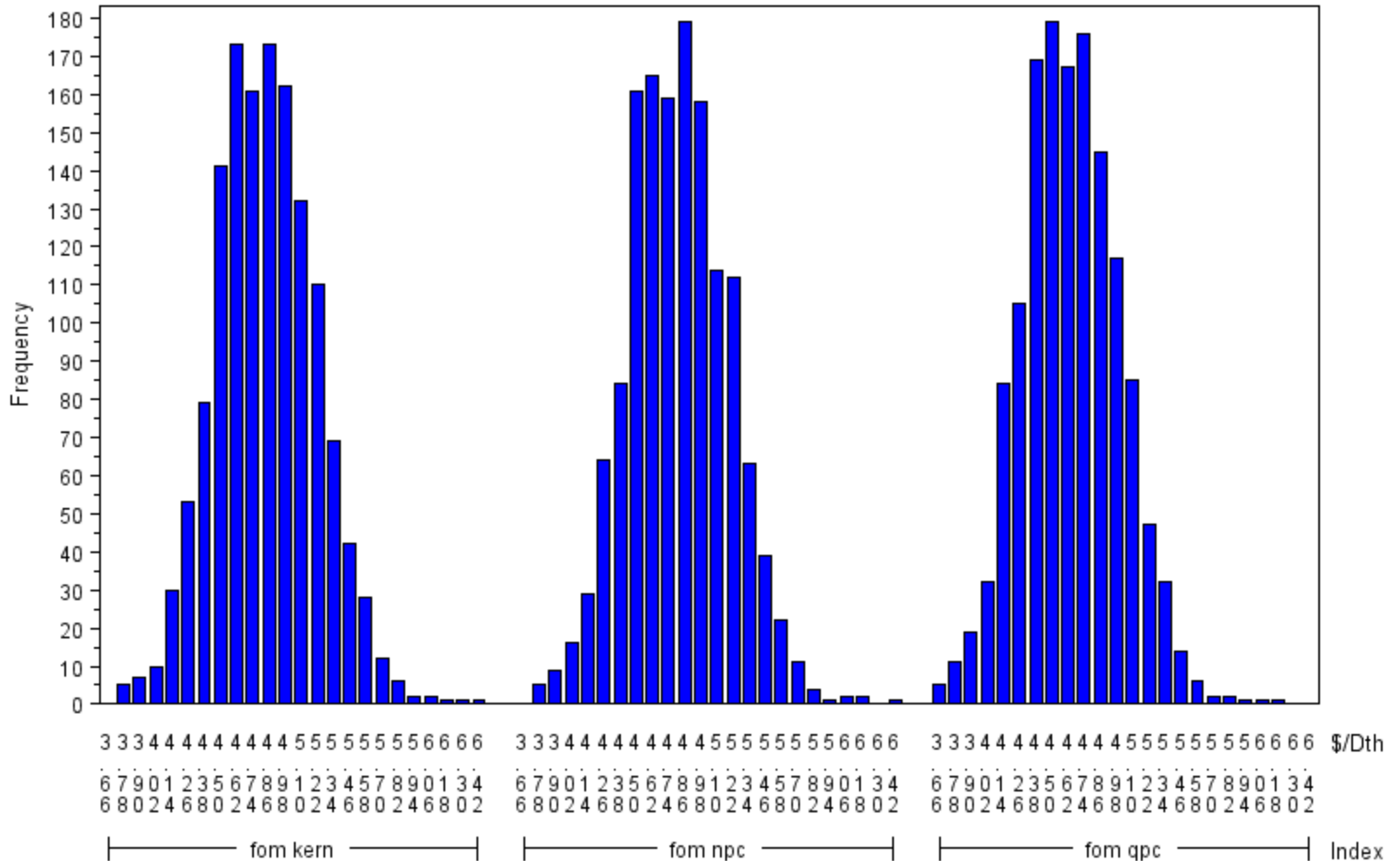

# Monthly FOM Index Price Distribution

Exhibit 9.04

2013 Plan Year  
 Scenario 1001 : 1400 Draws  
 year=2013 month=9

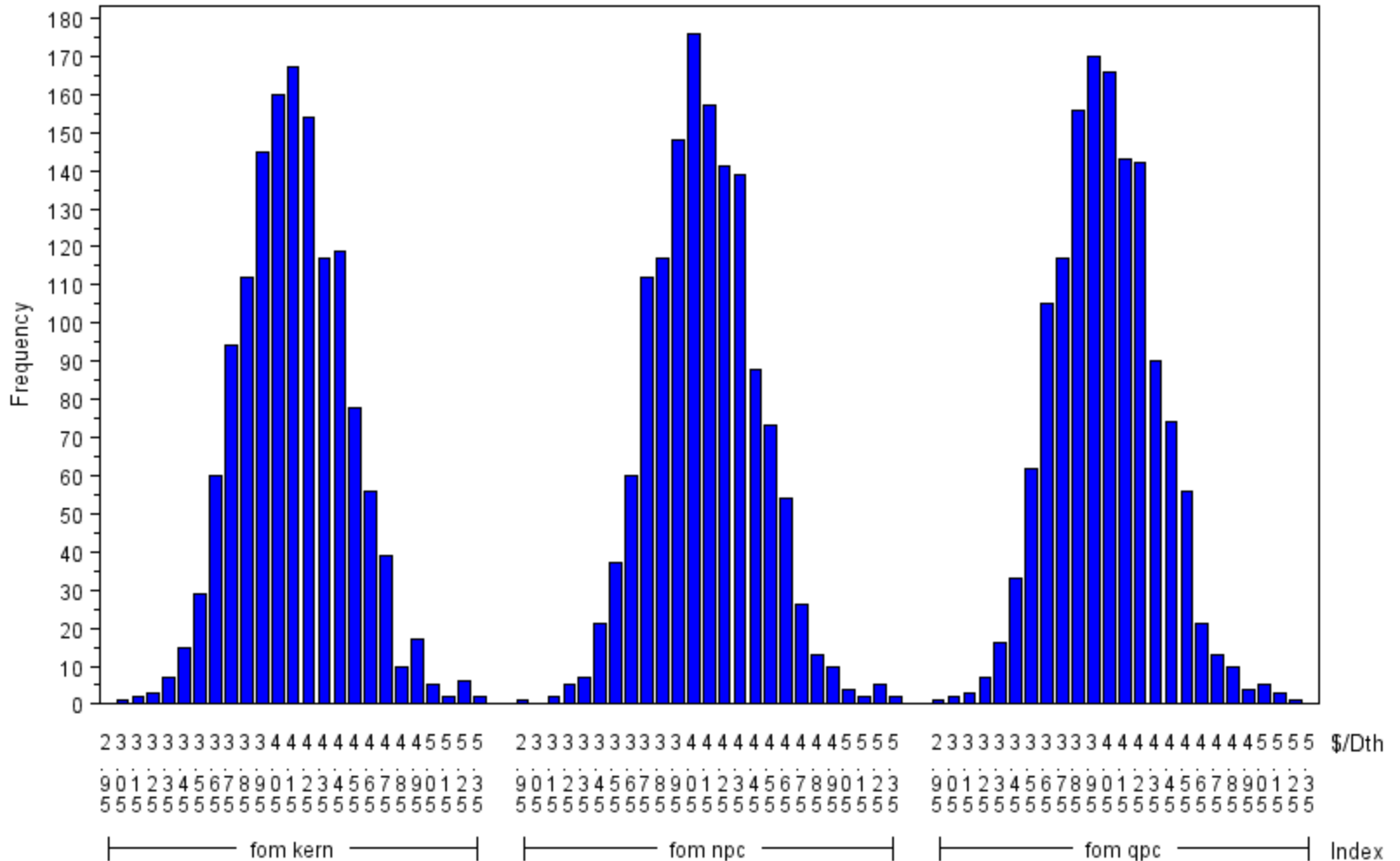

# Monthly FOM Index Price Distribution

Exhibit 9.05

2013 Plan Year  
 Scenario 1001 : 1400 Draws  
 year=2013 month=10

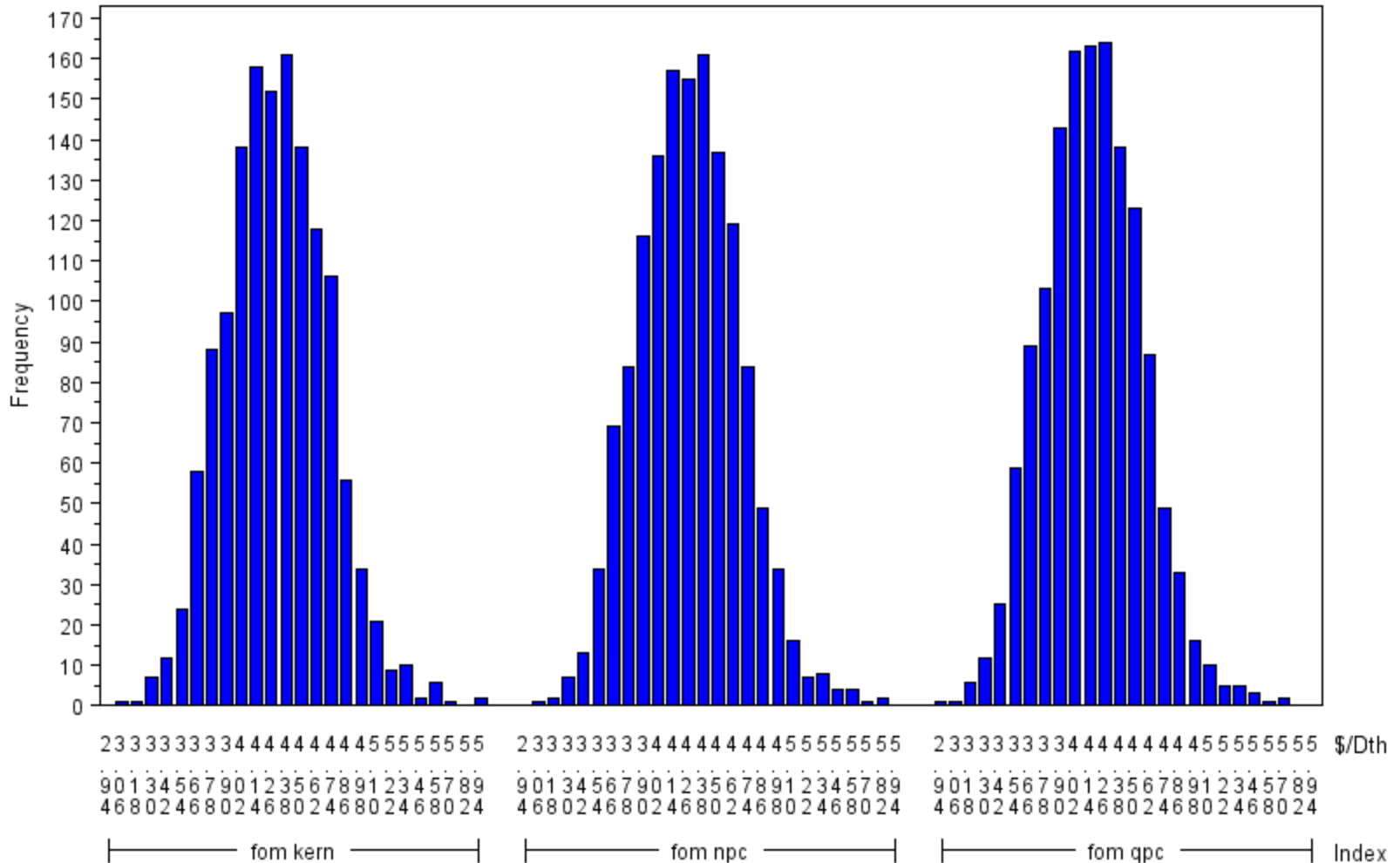

# Monthly FOM Index Price Distribution

Exhibit 9.06

2013 Plan Year  
 Scenario 1001 : 1400 Draws  
 year=2013 month=11

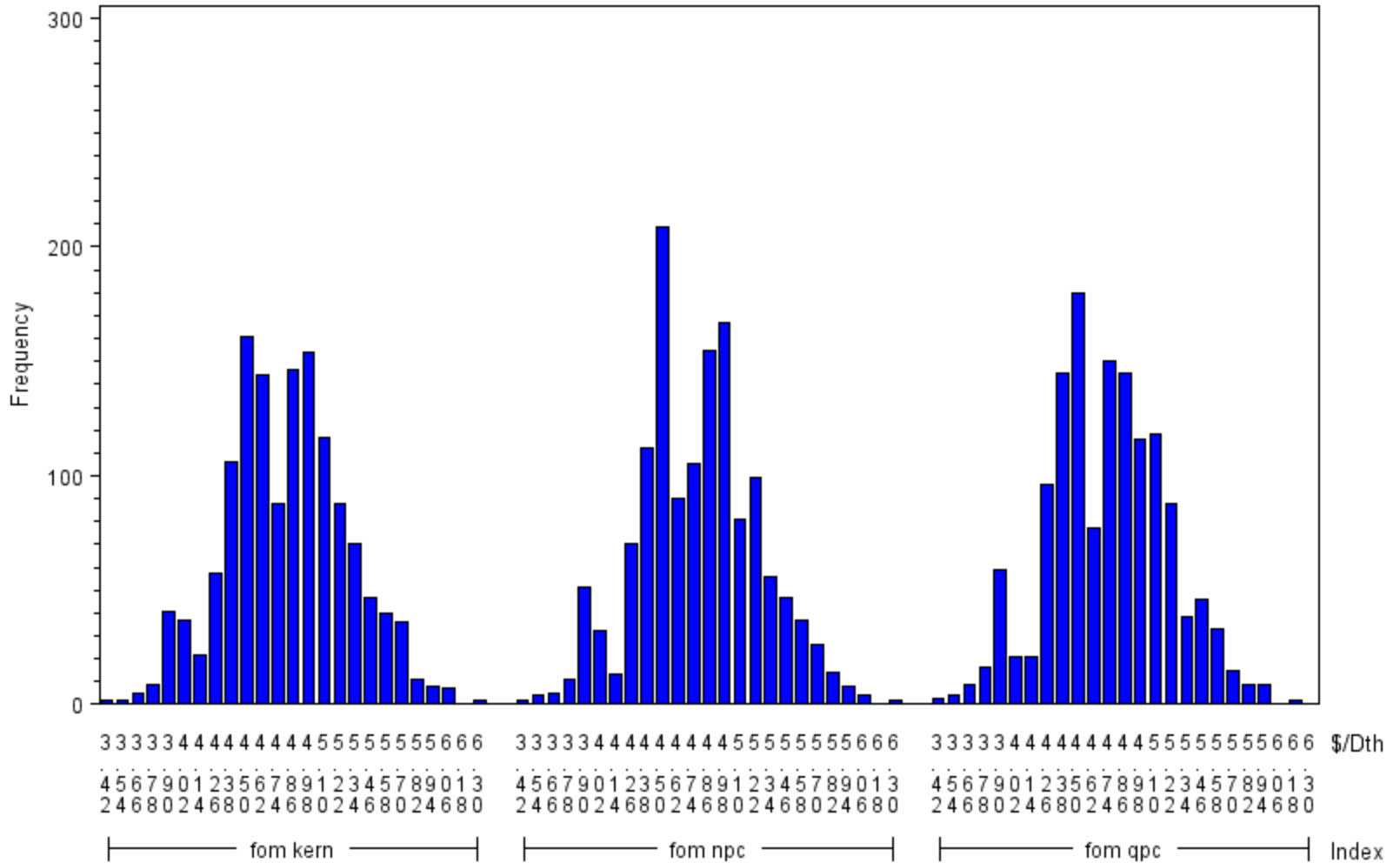

# Monthly FOM Index Price Distribution

Exhibit 9.07

2013 Plan Year  
 Scenario 1001 : 1400 Draws  
 year=2013 month=12

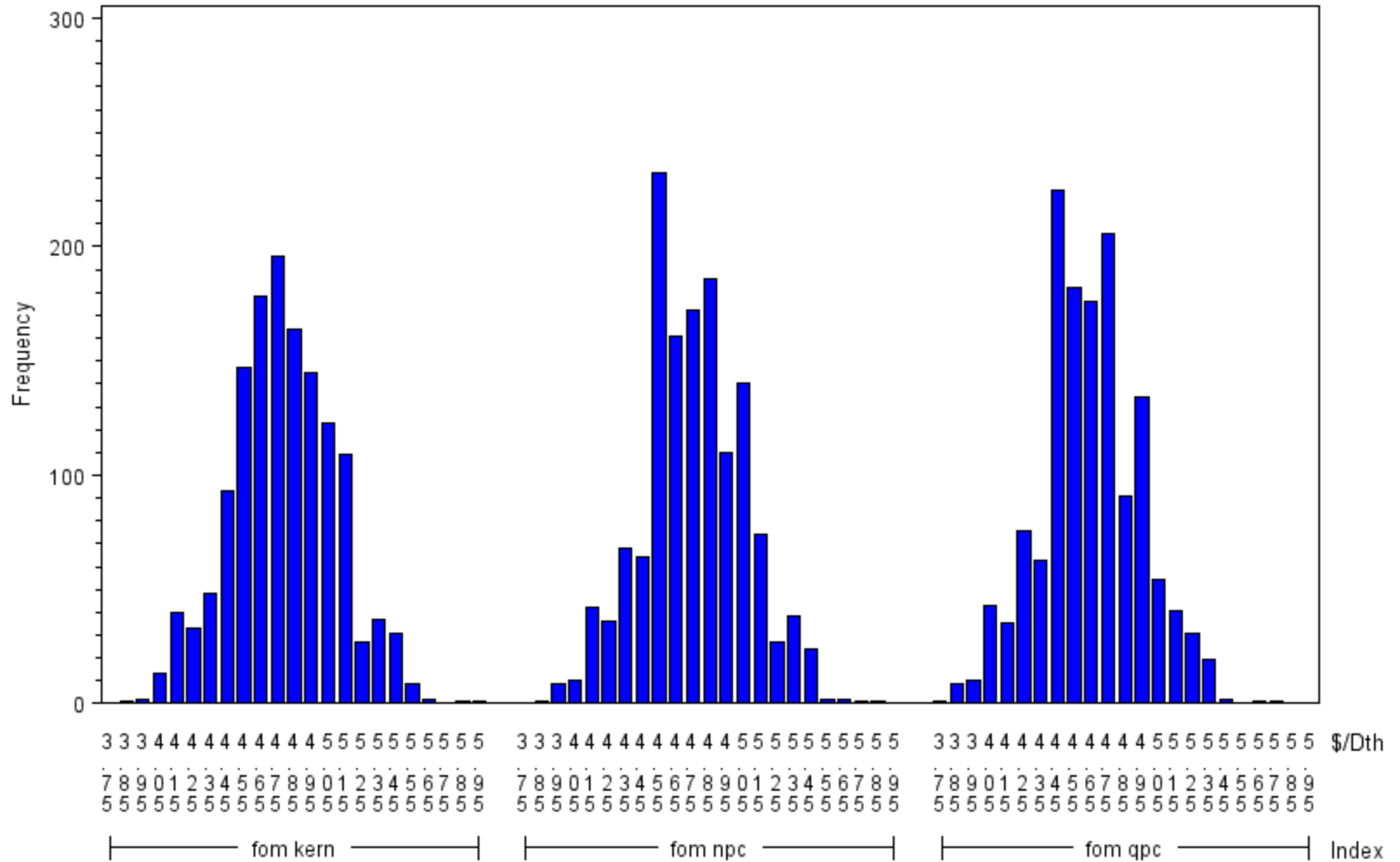

# Monthly FOM Index Price Distribution

Exhibit 9.08

2013 Plan Year  
 Scenario 1001 : 1400 Draws  
 year=2014 month=1

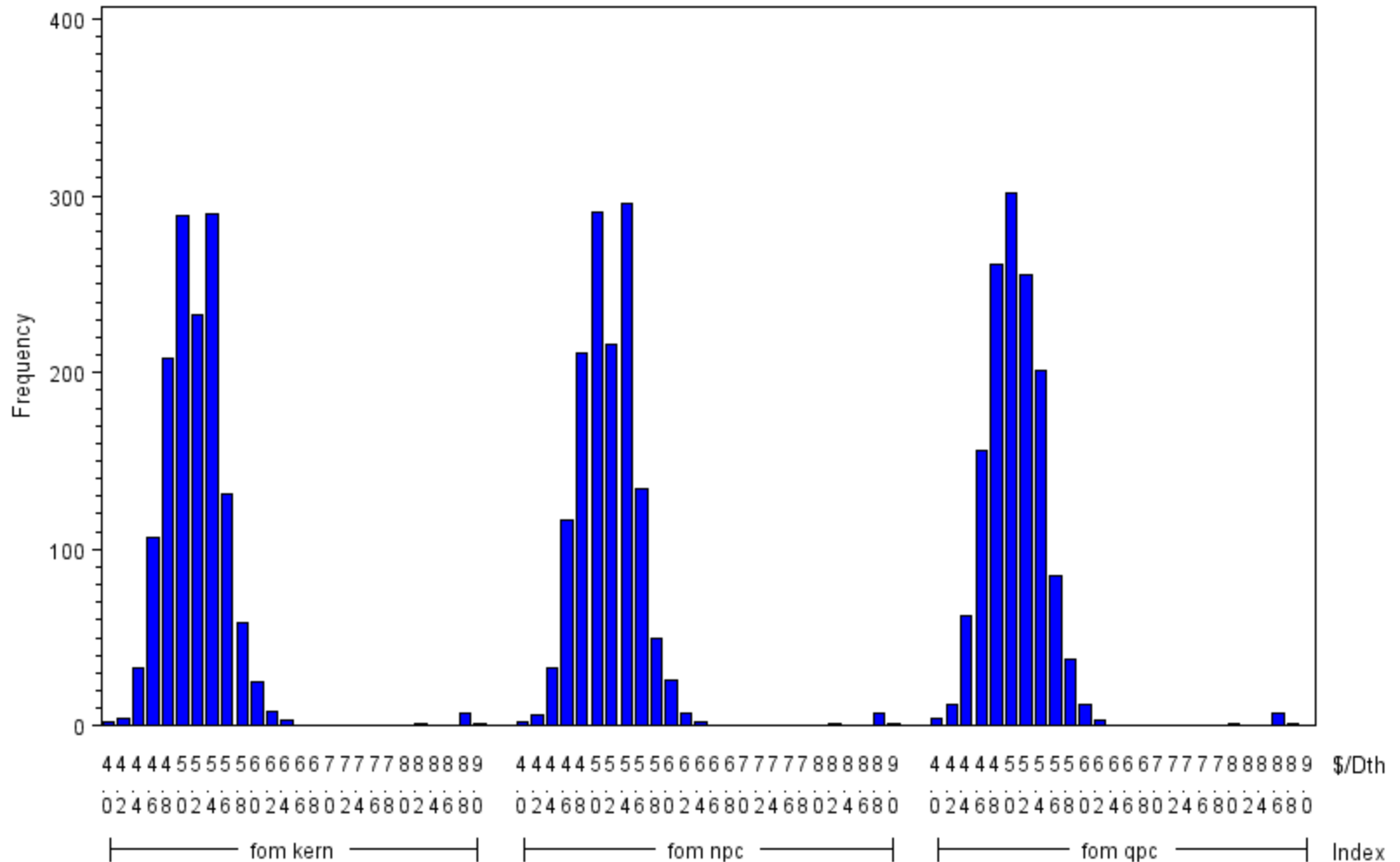



# Monthly FOM Index Price Distribution

Exhibit 9.09

2013 Plan Year  
 Scenario 1001 : 1400 Draws  
 year=2014 month=2

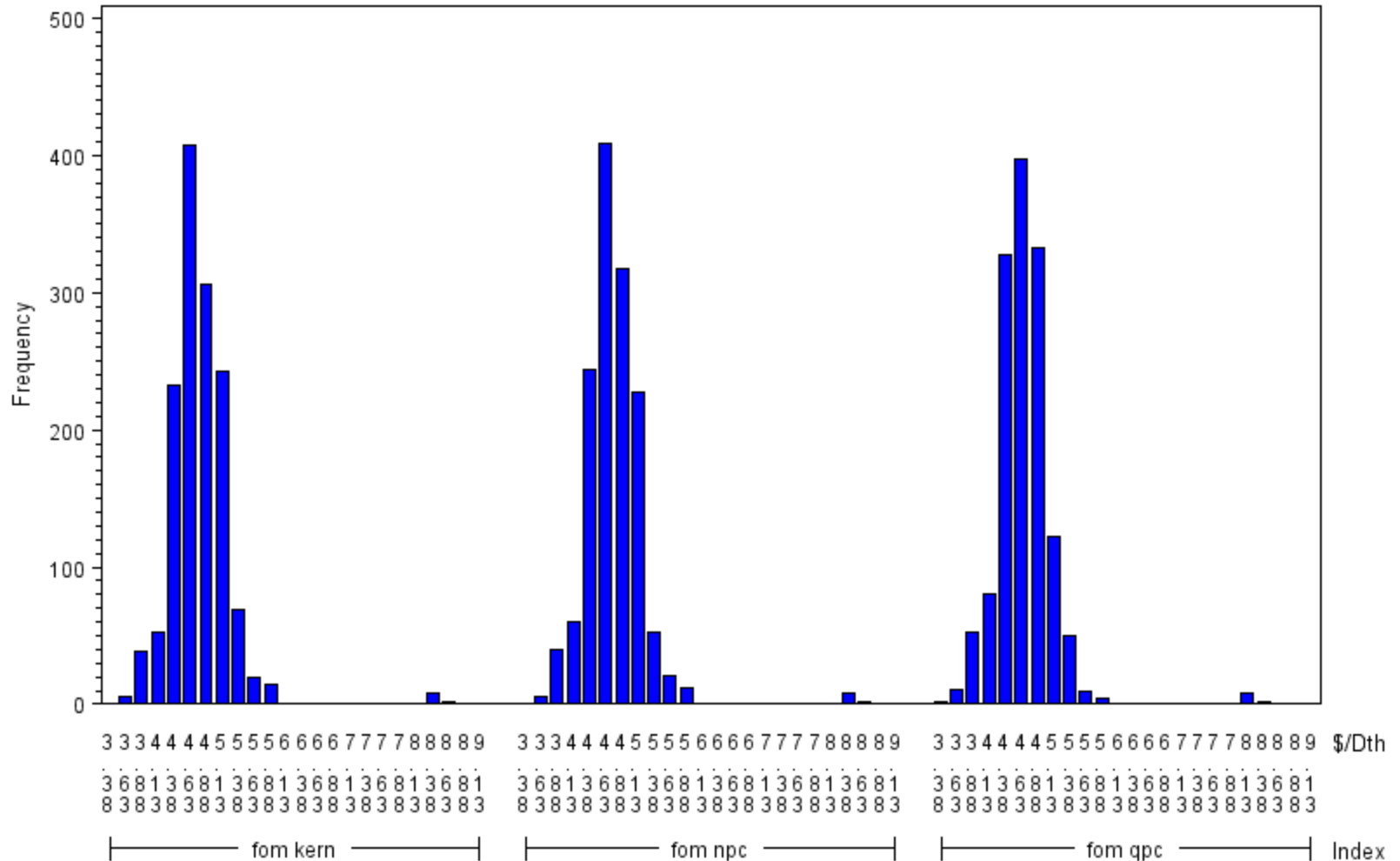



# Monthly FOM Index Price Distribution

Exhibit 9.11

2013 Plan Year  
 Scenario 1001 : 1400 Draws  
 year=2014 month=4

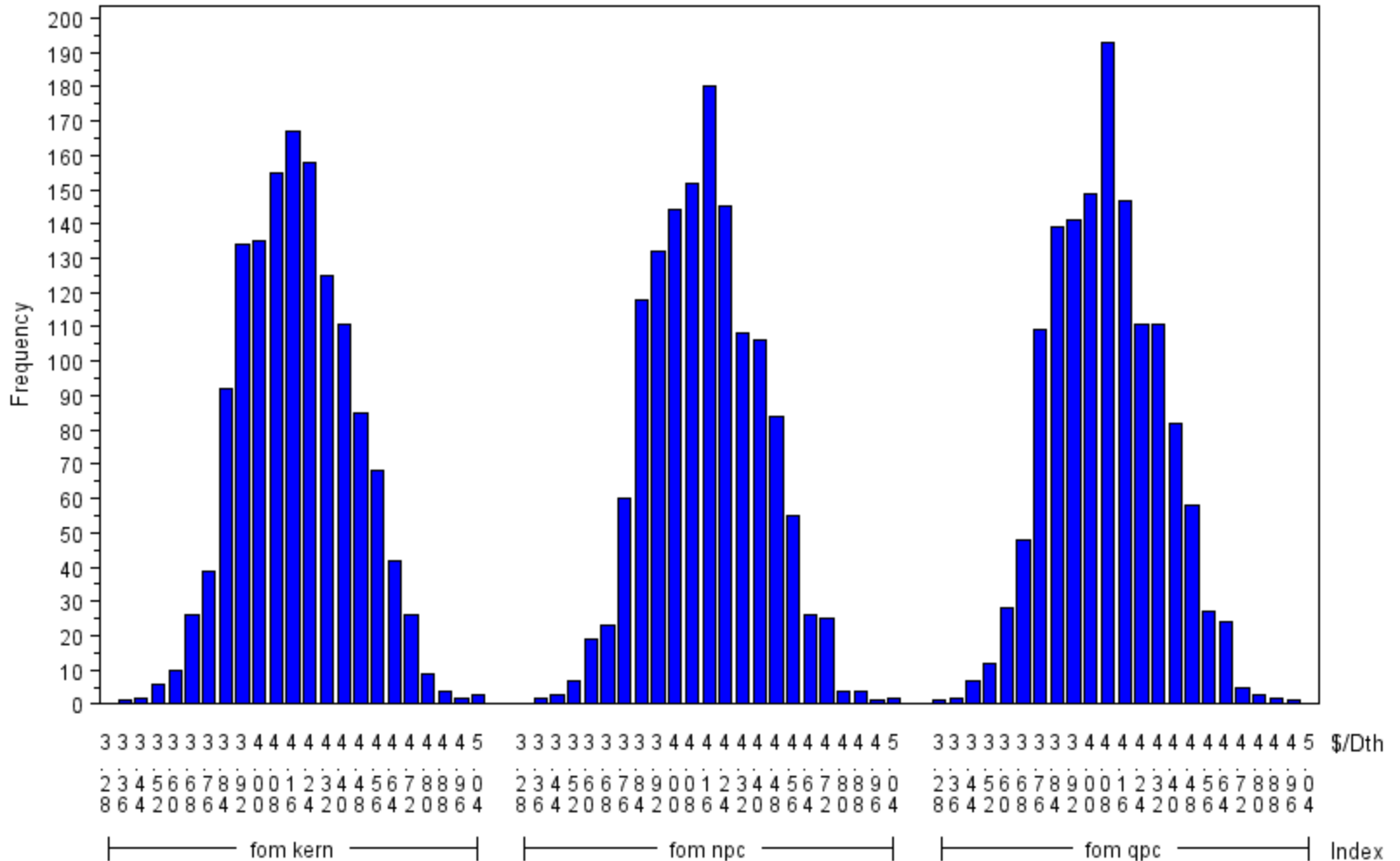

# Monthly FOM Index Price Distribution

Exhibit 9.12

2013 Plan Year  
Scenario 1001 : 1400 Draws  
year=2014 month=5

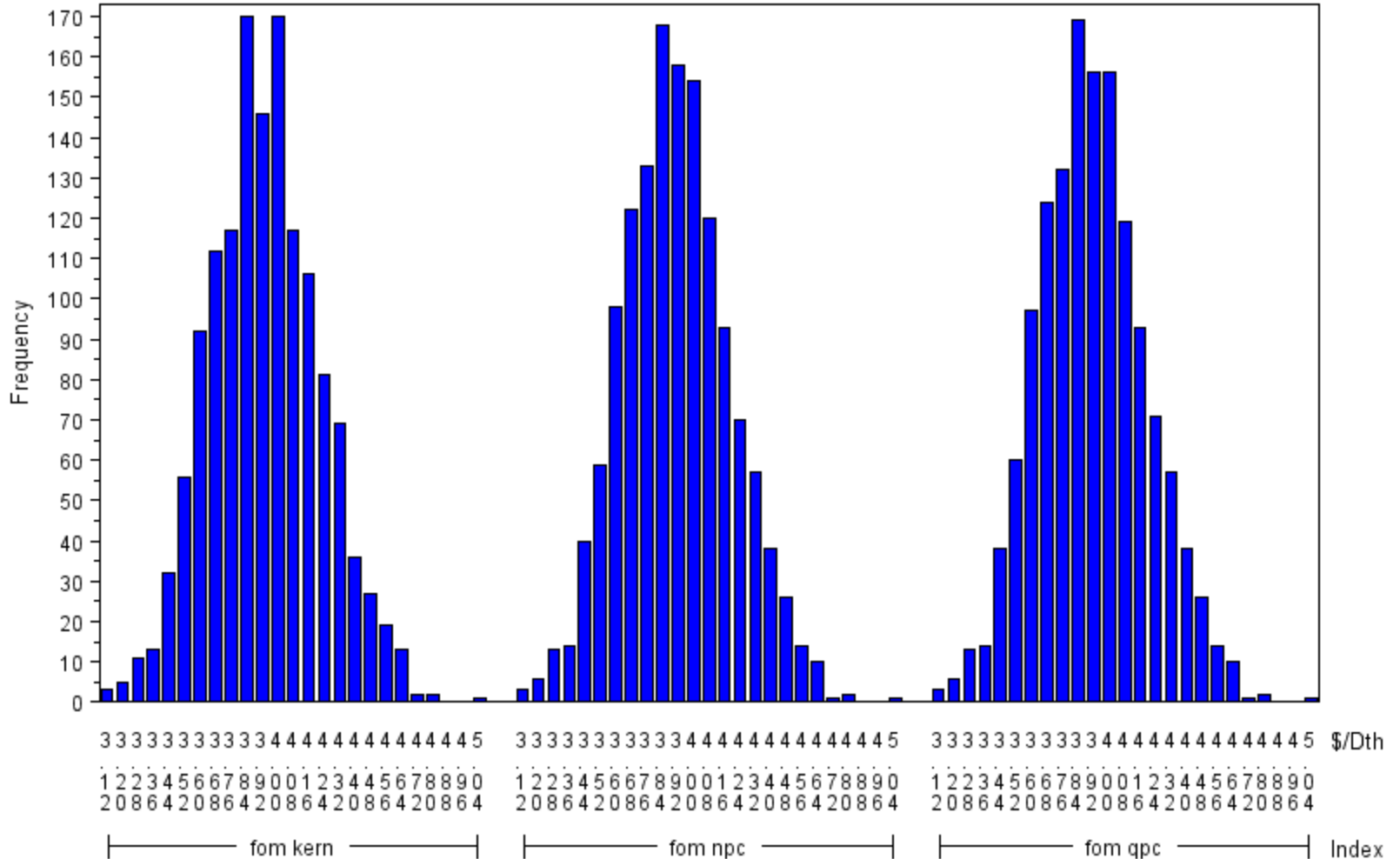

# Daily Index Price Distribution

Exhibit 9.13

2013 Plan Year  
 Scenario 1001 : 1400 Draws  
 year=2013 month=6

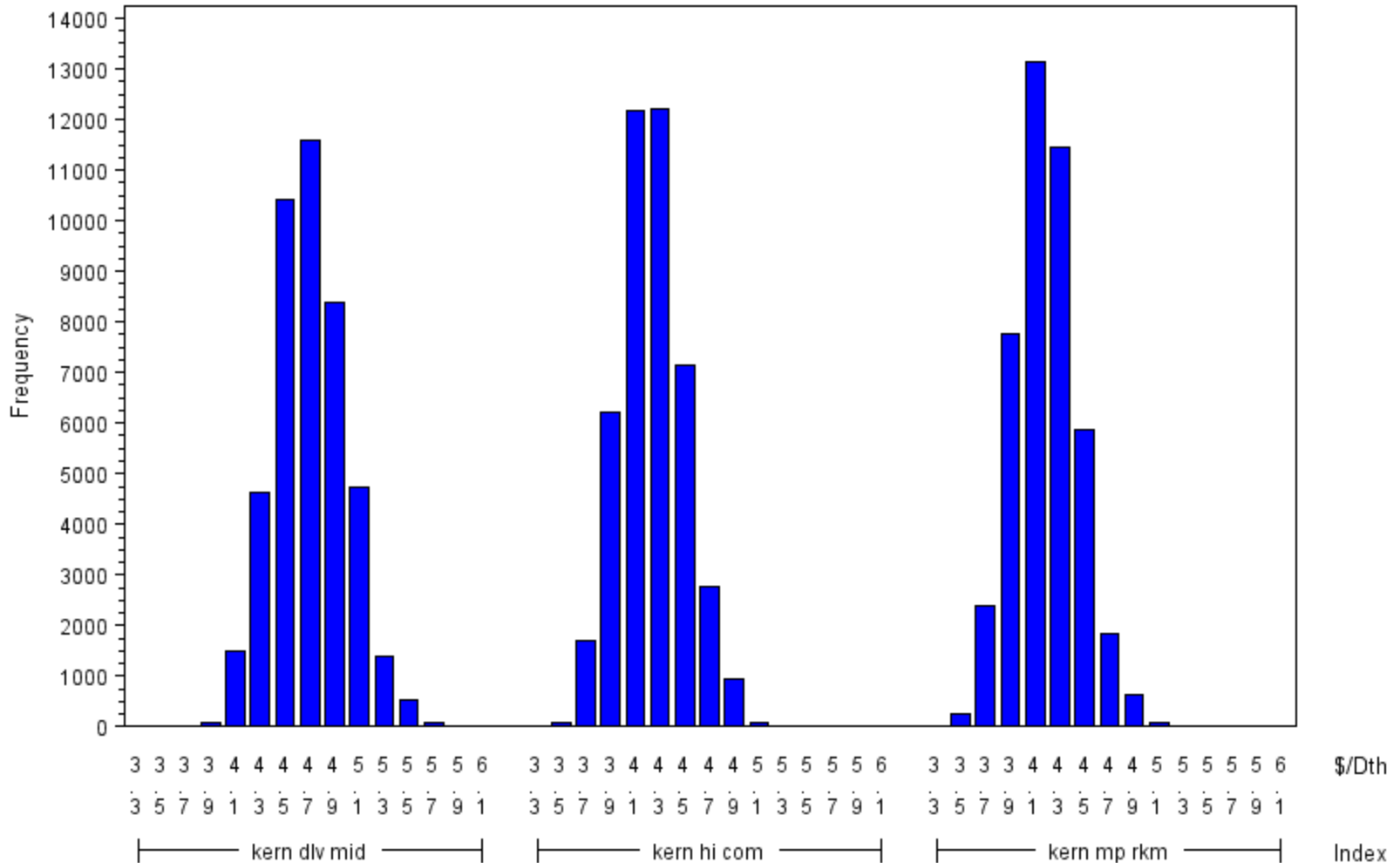

# Daily Index Price Distribution

Exhibit 9.14

2013 Plan Year  
 Scenario 1001 : 1400 Draws  
 year=2013 month=6

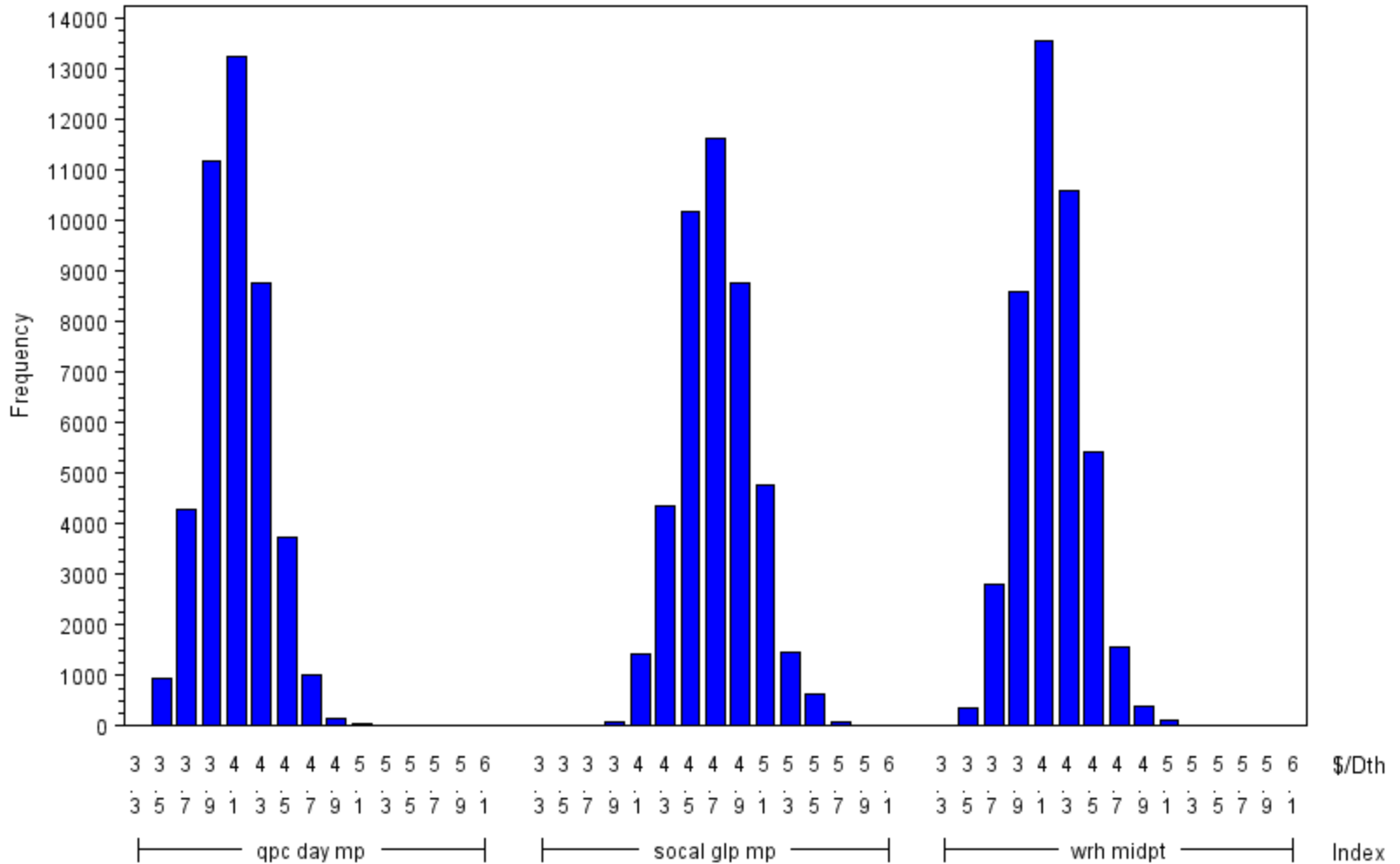

# Daily Index Price Distribution

Exhibit 9.15

2013 Plan Year  
 Scenario 1001 : 1400 Draws  
 year=2013 month=7

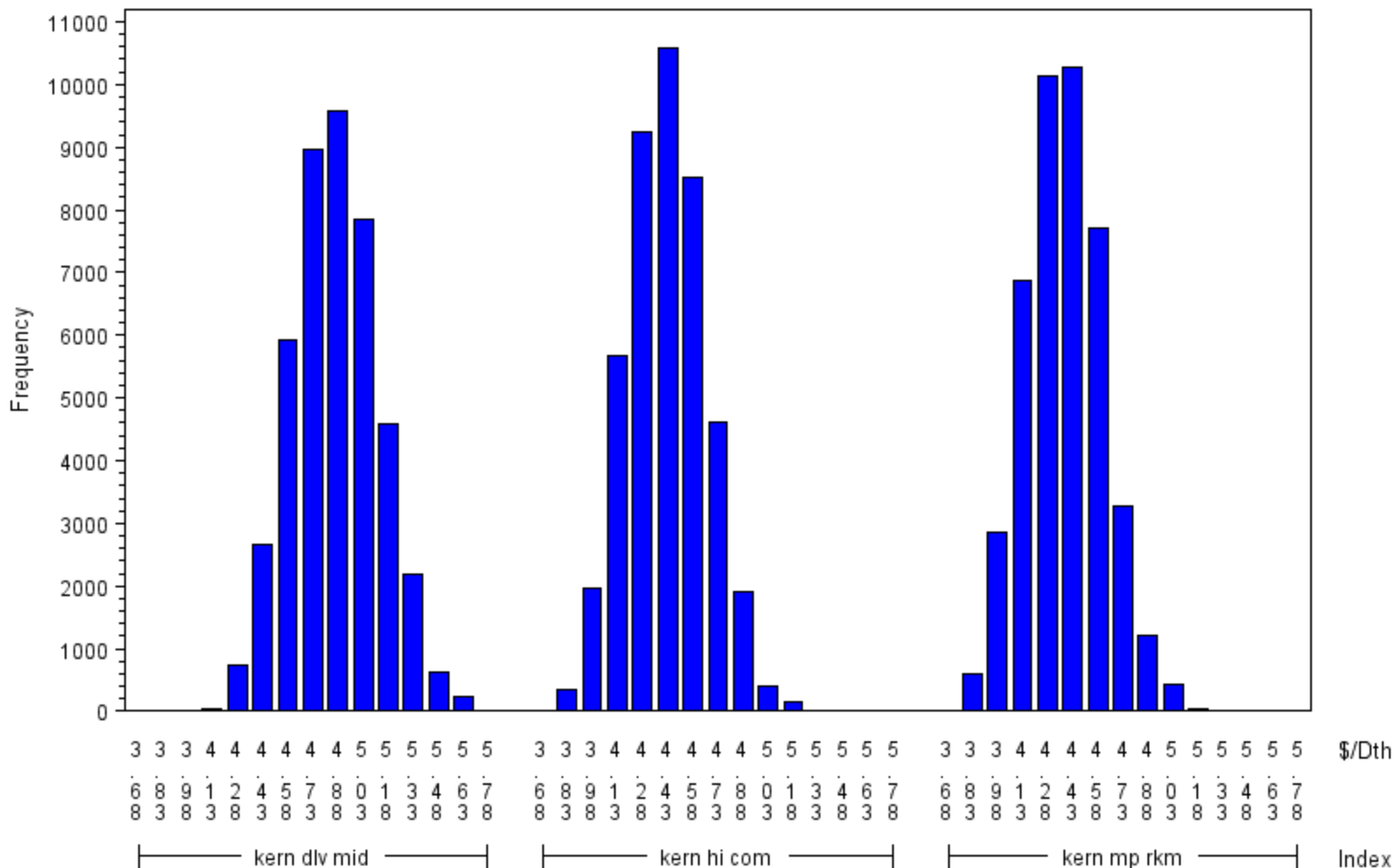

# Daily Index Price Distribution

Exhibit 9.16

2013 Plan Year  
 Scenario 1001 : 1400 Draws  
 year=2013 month=7

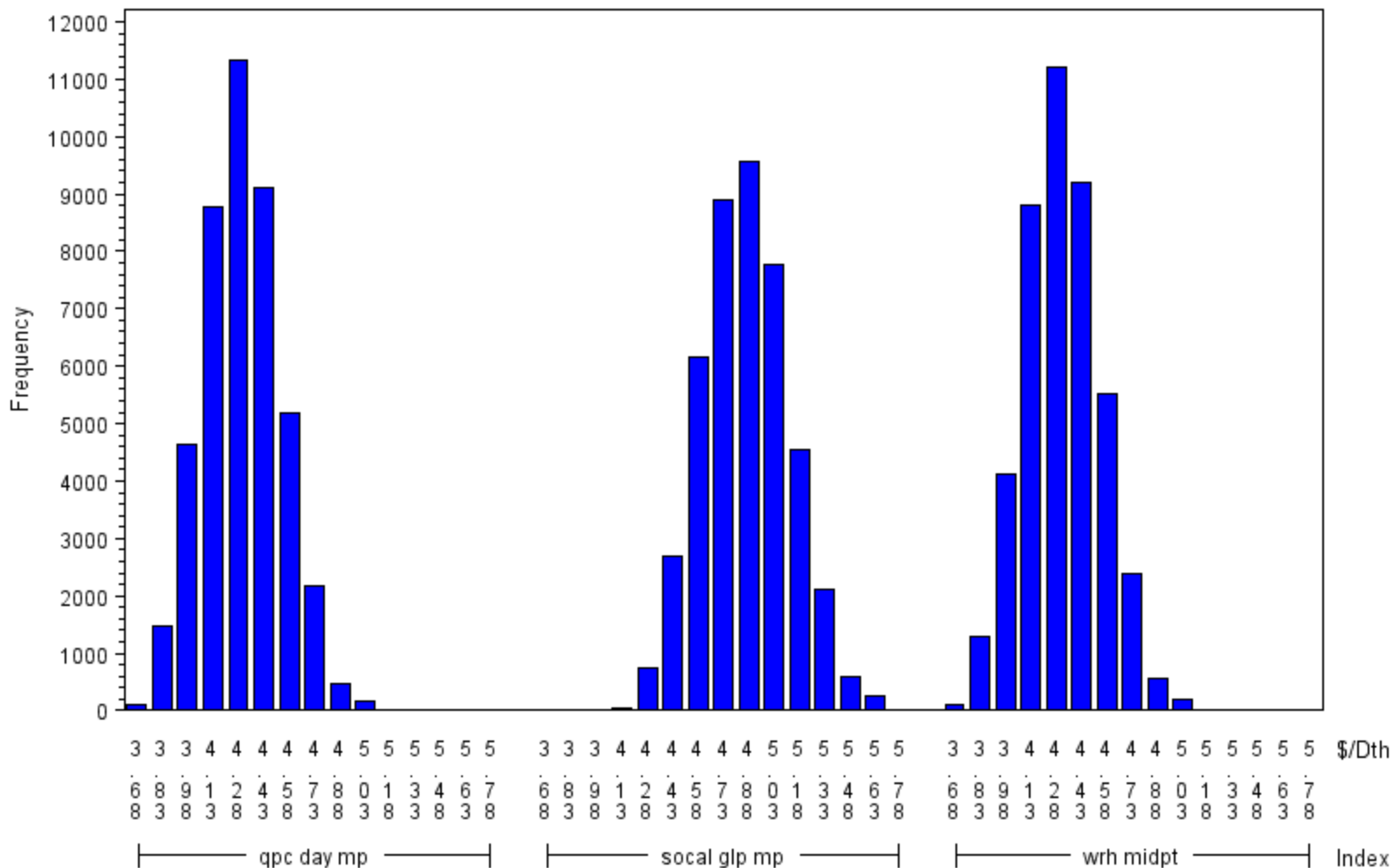



# Daily Index Price Distribution

Exhibit 9.17

2013 Plan Year  
 Scenario 1001 : 1400 Draws  
 year=2013 month=8

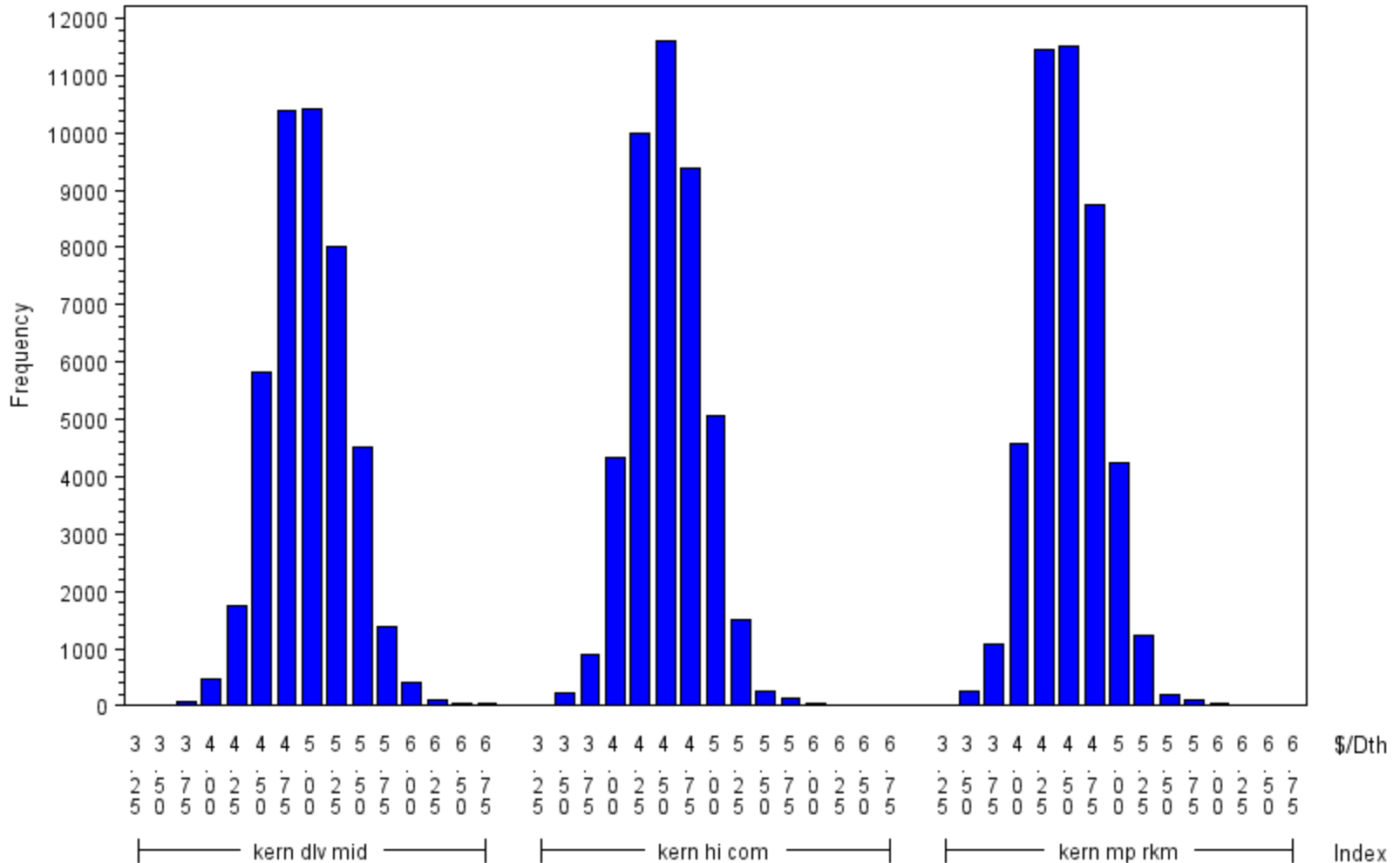

# Daily Index Price Distribution

Exhibit 9.18

2013 Plan Year  
 Scenario 1001 : 1400 Draws  
 year=2013 month=8

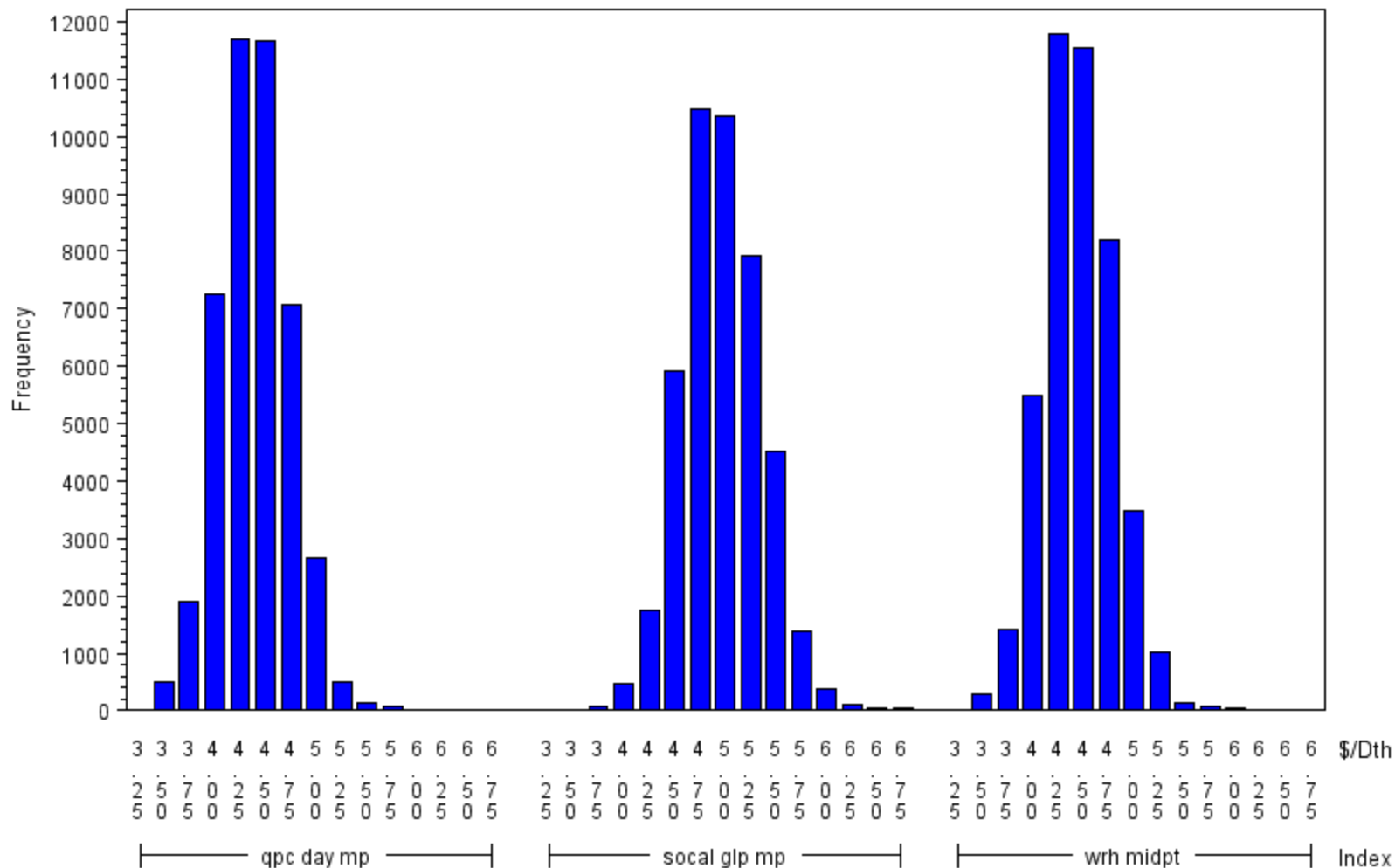

# Daily Index Price Distribution

Exhibit 9.19

2013 Plan Year  
 Scenario 1001 : 1400 Draws  
 year=2013 month=9

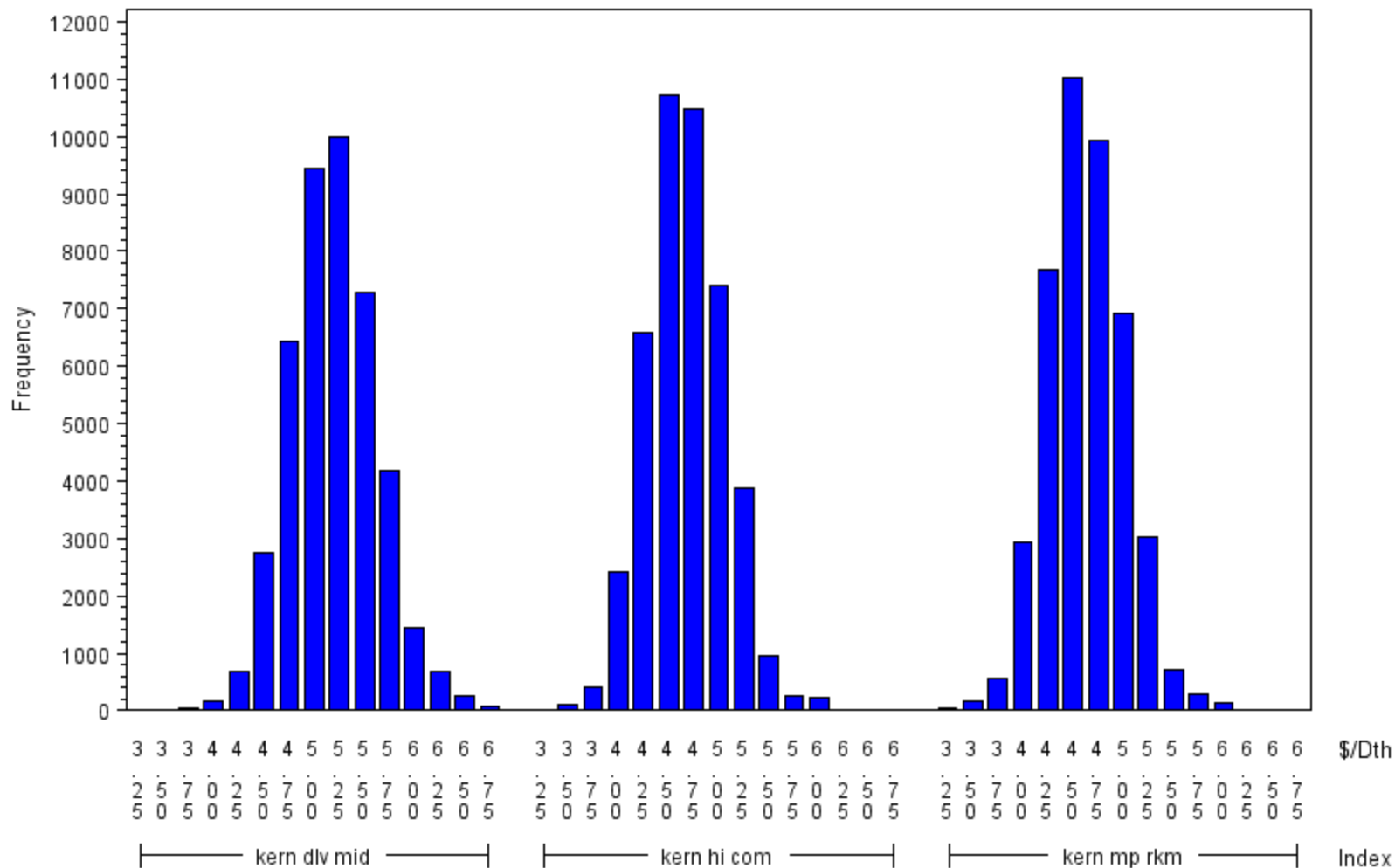

# Daily Index Price Distribution

Exhibit 9.20

2013 Plan Year  
 Scenario 1001 : 1400 Draws  
 year=2013 month=9

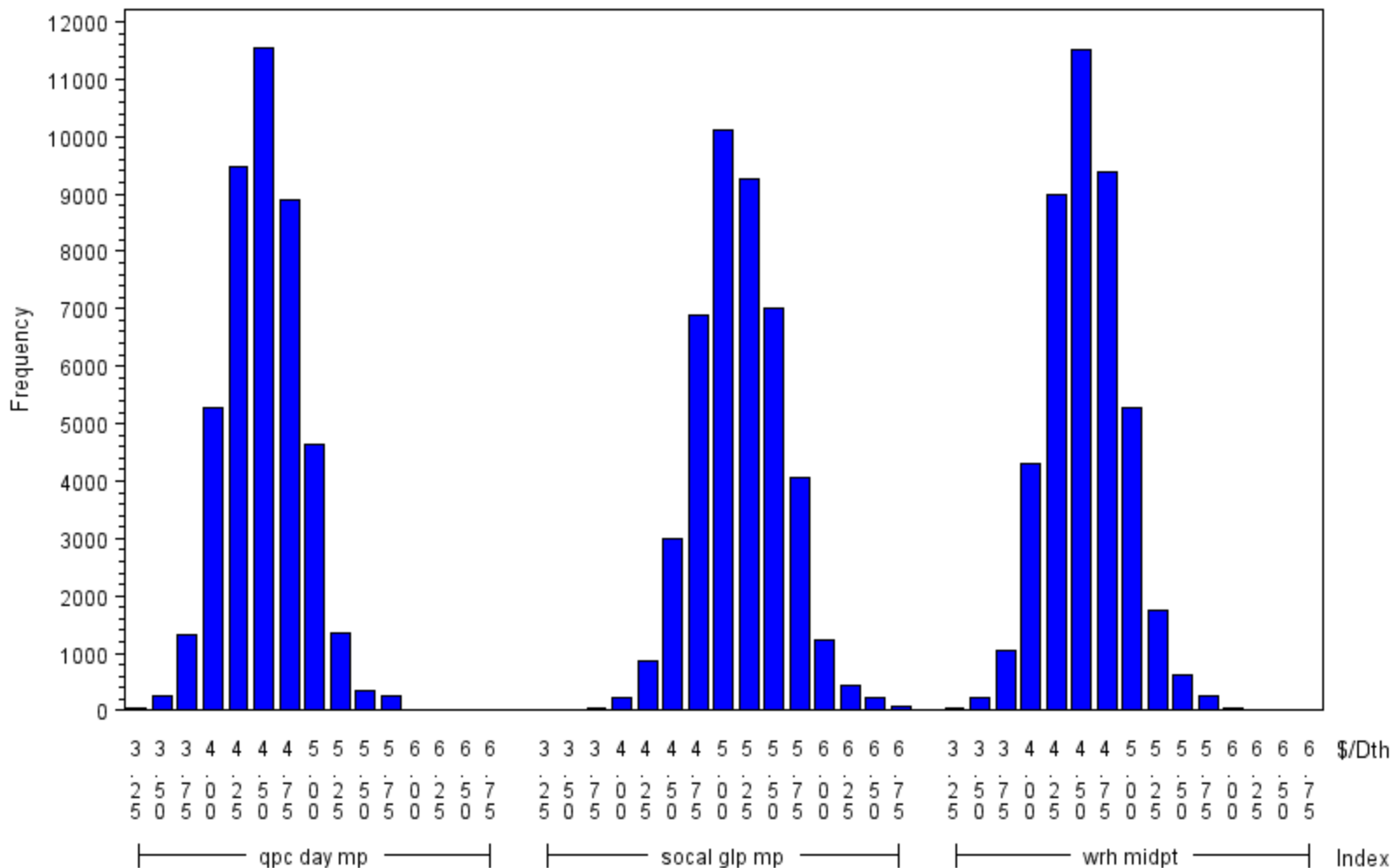

# Daily Index Price Distribution

Exhibit 9.21

2013 Plan Year  
 Scenario 1001 : 1400 Draws  
 year=2013 month=10

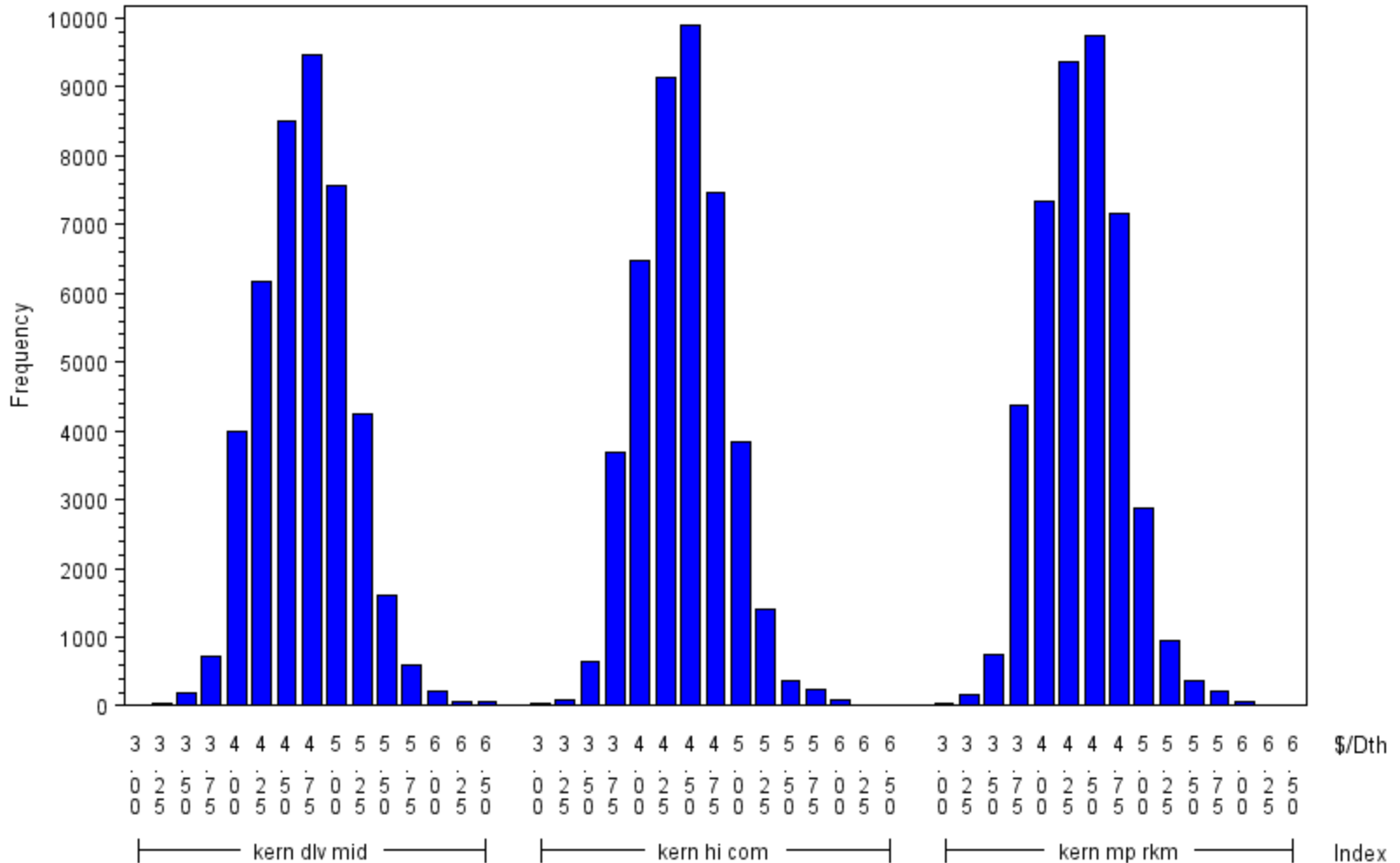

# Daily Index Price Distribution

Exhibit 9.22

2013 Plan Year  
 Scenario 1001 : 1400 Draws  
 year=2013 month=10

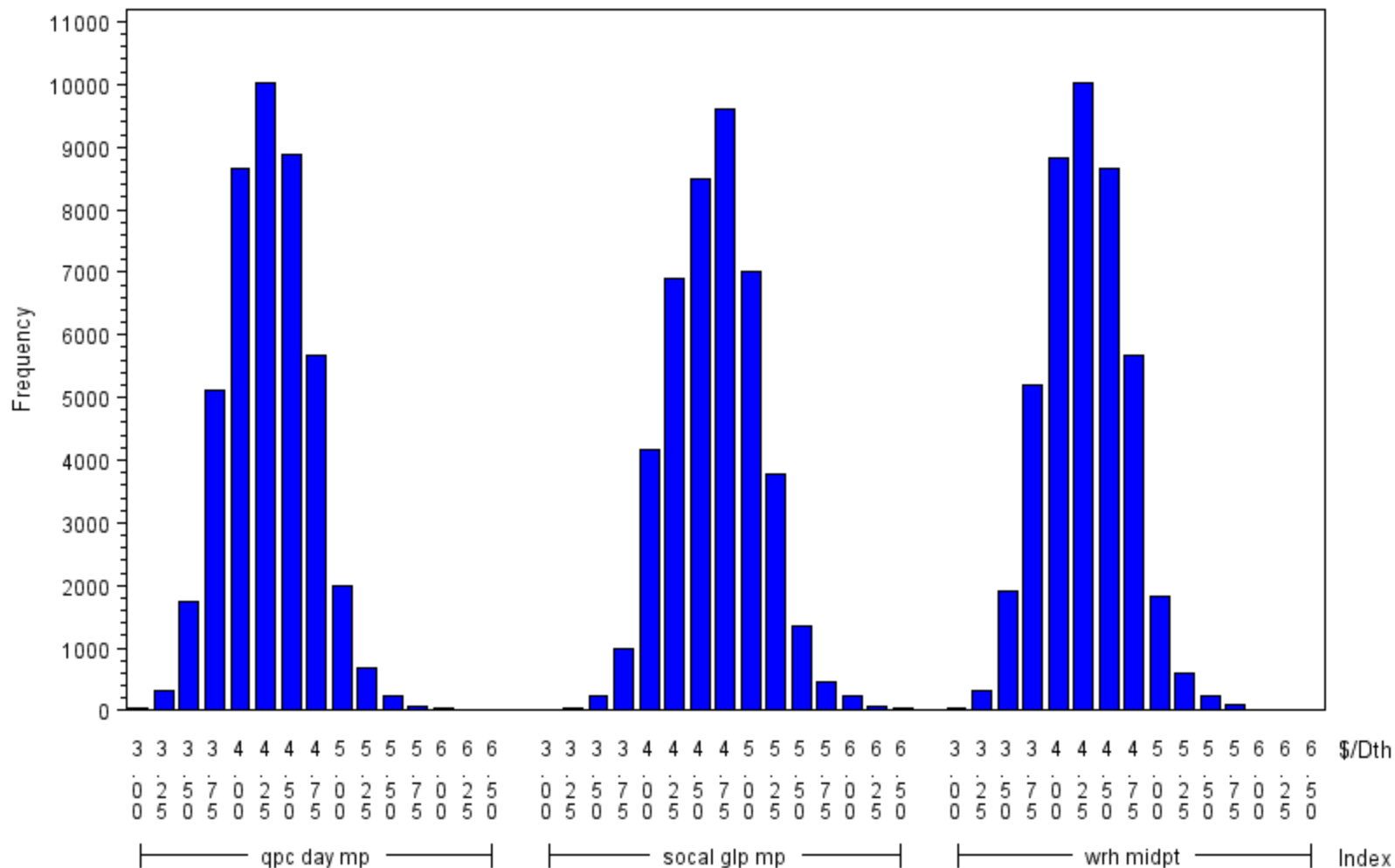

# Daily Index Price Distribution

Exhibit 9.23

2013 Plan Year  
 Scenario 1001 : 1400 Draws  
 year=2013 month=11

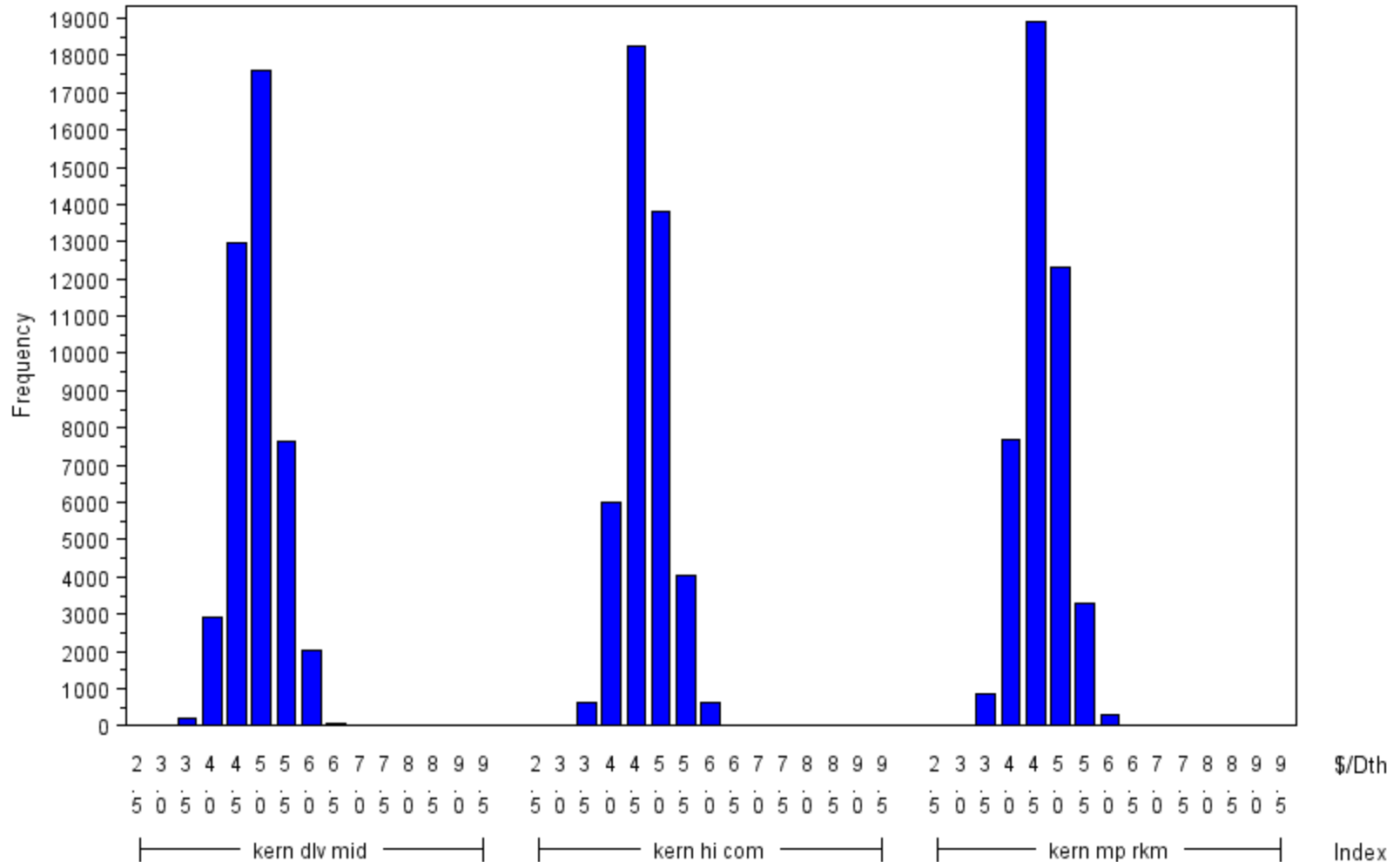

# Daily Index Price Distribution

Exhibit 9.24

2013 Plan Year  
 Scenario 1001 : 1400 Draws  
 year=2013 month=11

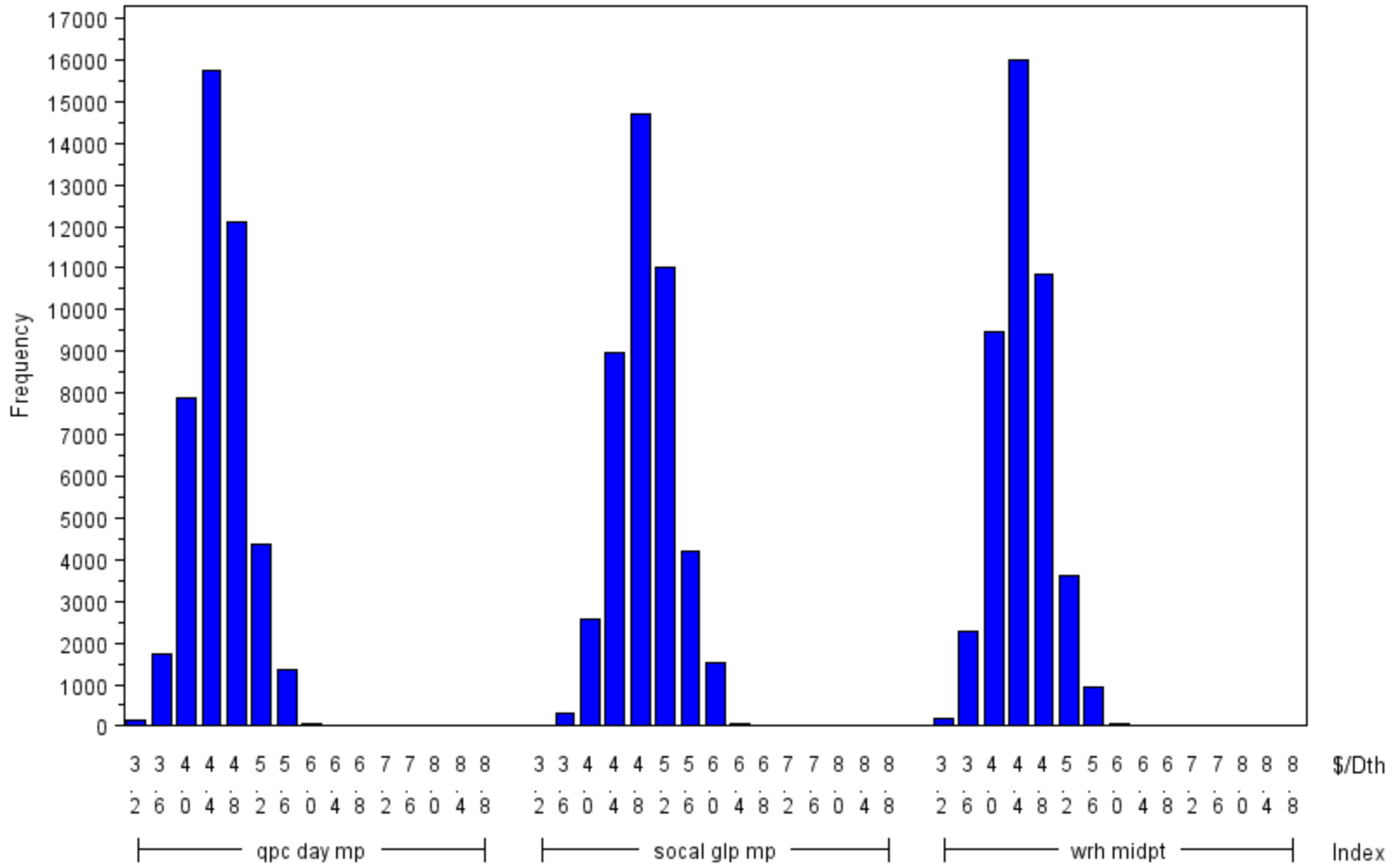



# Daily Index Price Distribution

Exhibit 9.25

2013 Plan Year  
 Scenario 1001 : 1400 Draws  
 year=2013 month=12

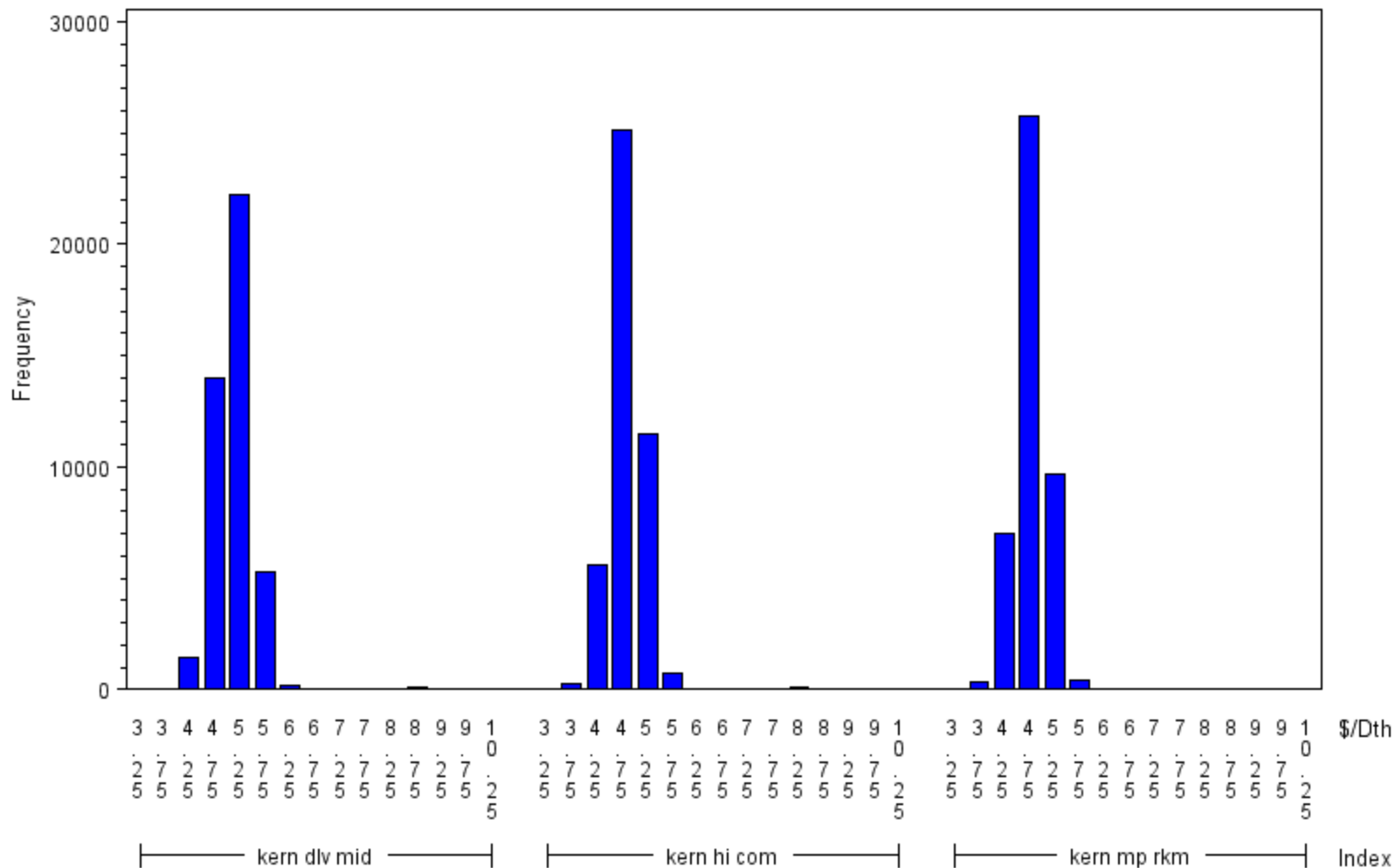

# Daily Index Price Distribution

Exhibit 9.26

2013 Plan Year  
 Scenario 1001 : 1400 Draws  
 year=2013 month=12

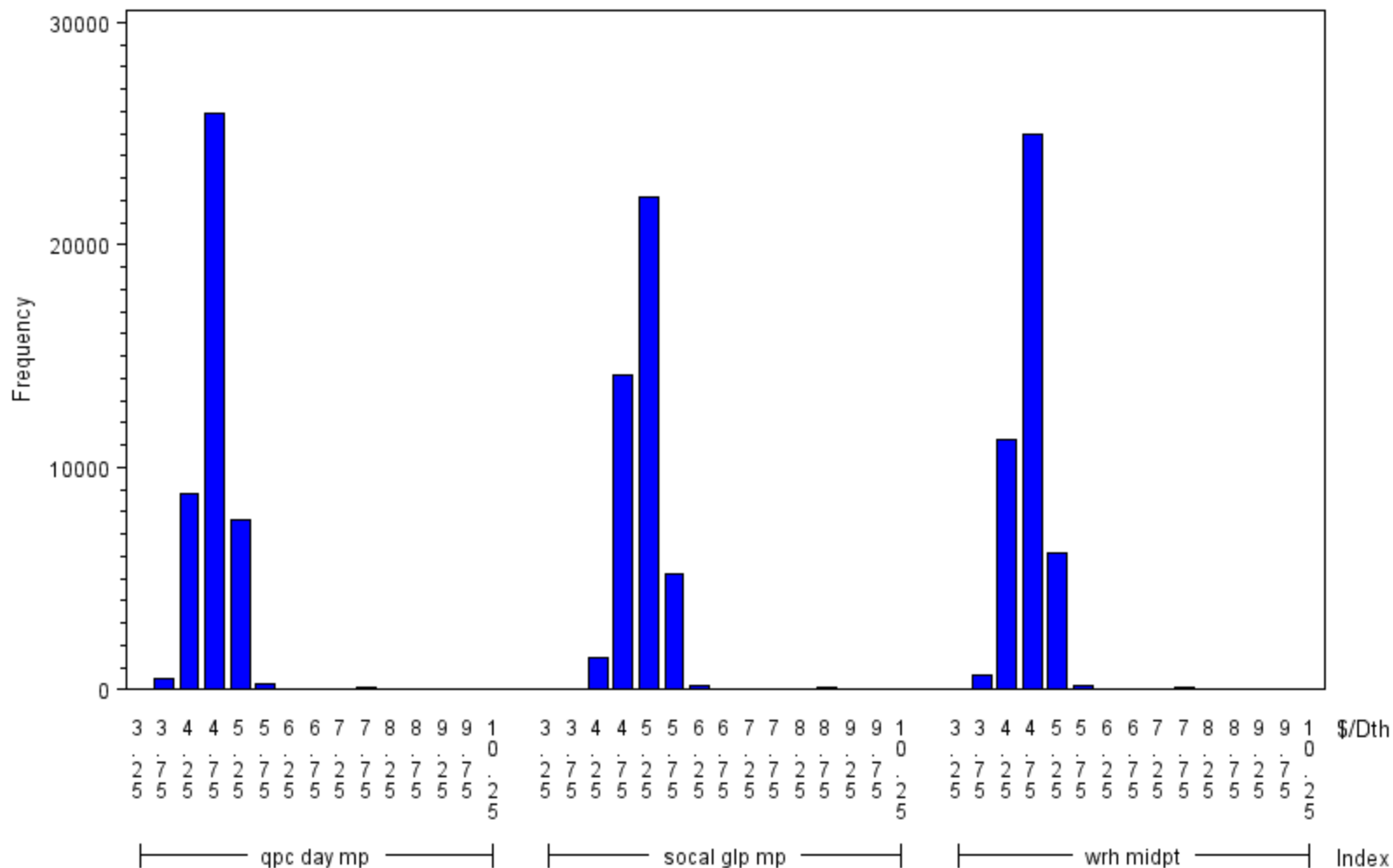

# Daily Index Price Distribution

Exhibit 9.27

2013 Plan Year  
 Scenario 1001 : 1400 Draws  
 year=2014 month=1

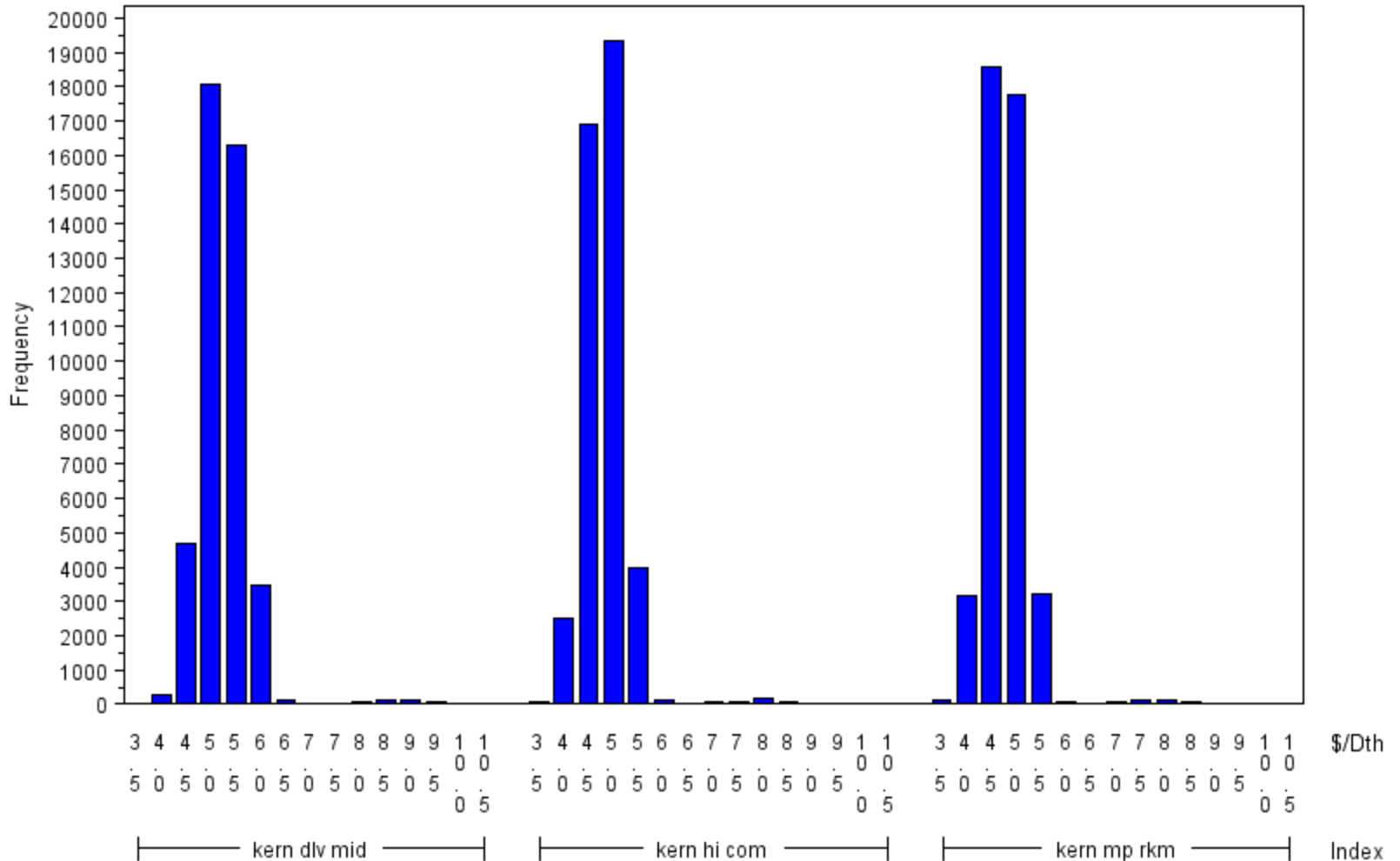

# Daily Index Price Distribution

Exhibit 9.28

2013 Plan Year  
 Scenario 1001 : 1400 Draws  
 year=2014 month=1

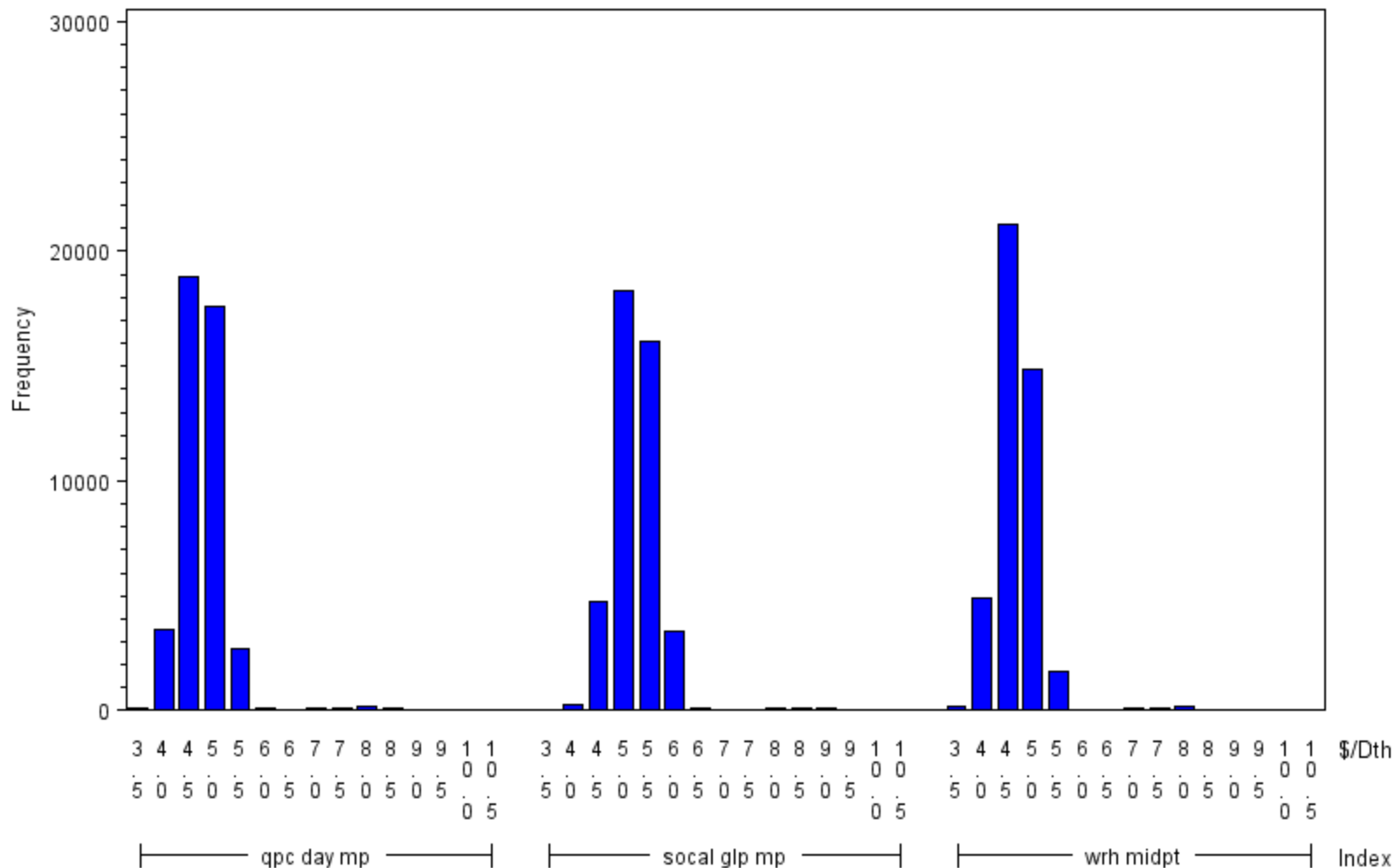

# Daily Index Price Distribution

Exhibit 9.29

2013 Plan Year  
 Scenario 1001 : 1400 Draws  
 year=2014 month=2

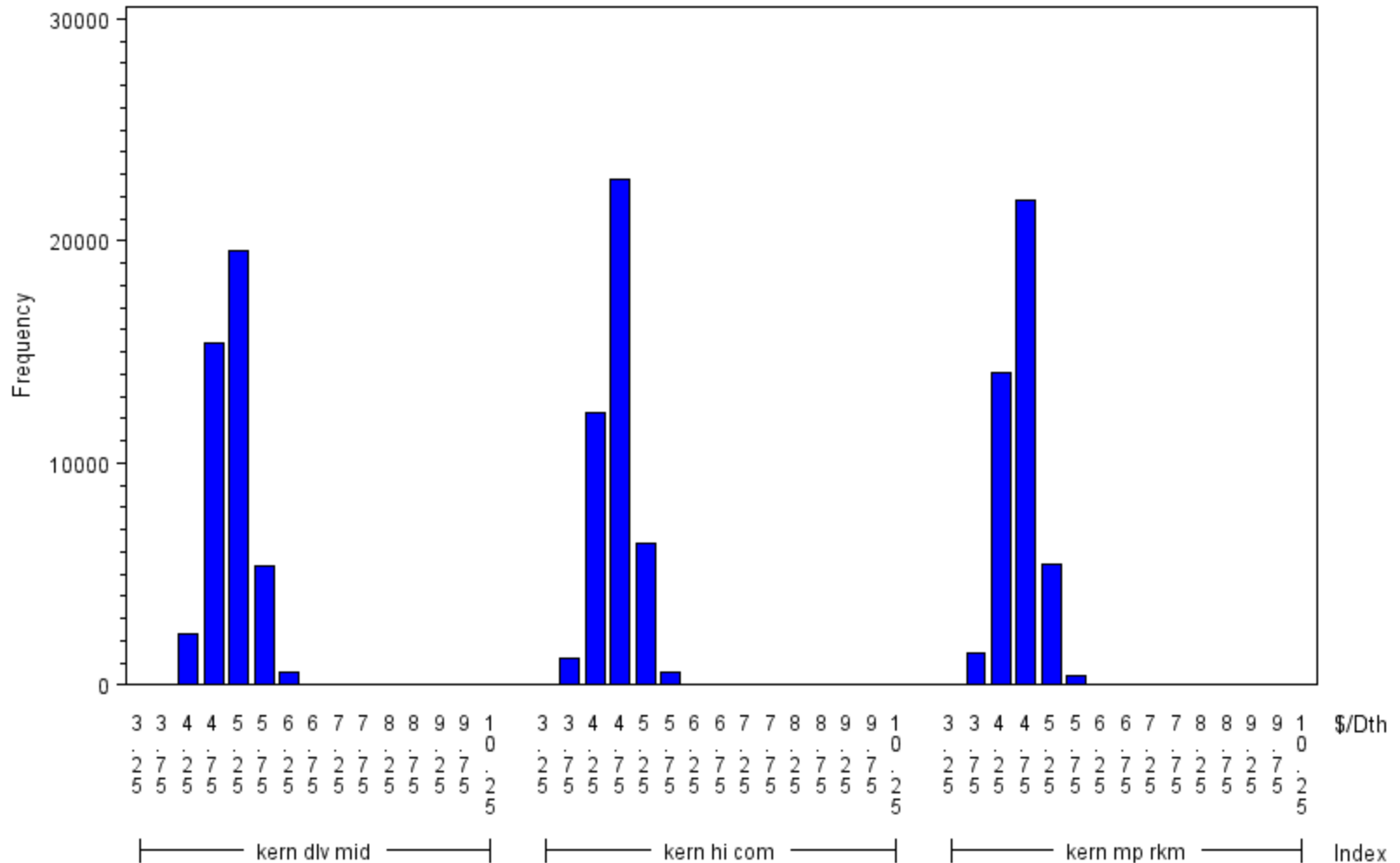

# Daily Index Price Distribution

Exhibit 9.30

2013 Plan Year  
 Scenario 1001 : 1400 Draws  
 year=2014 month=2

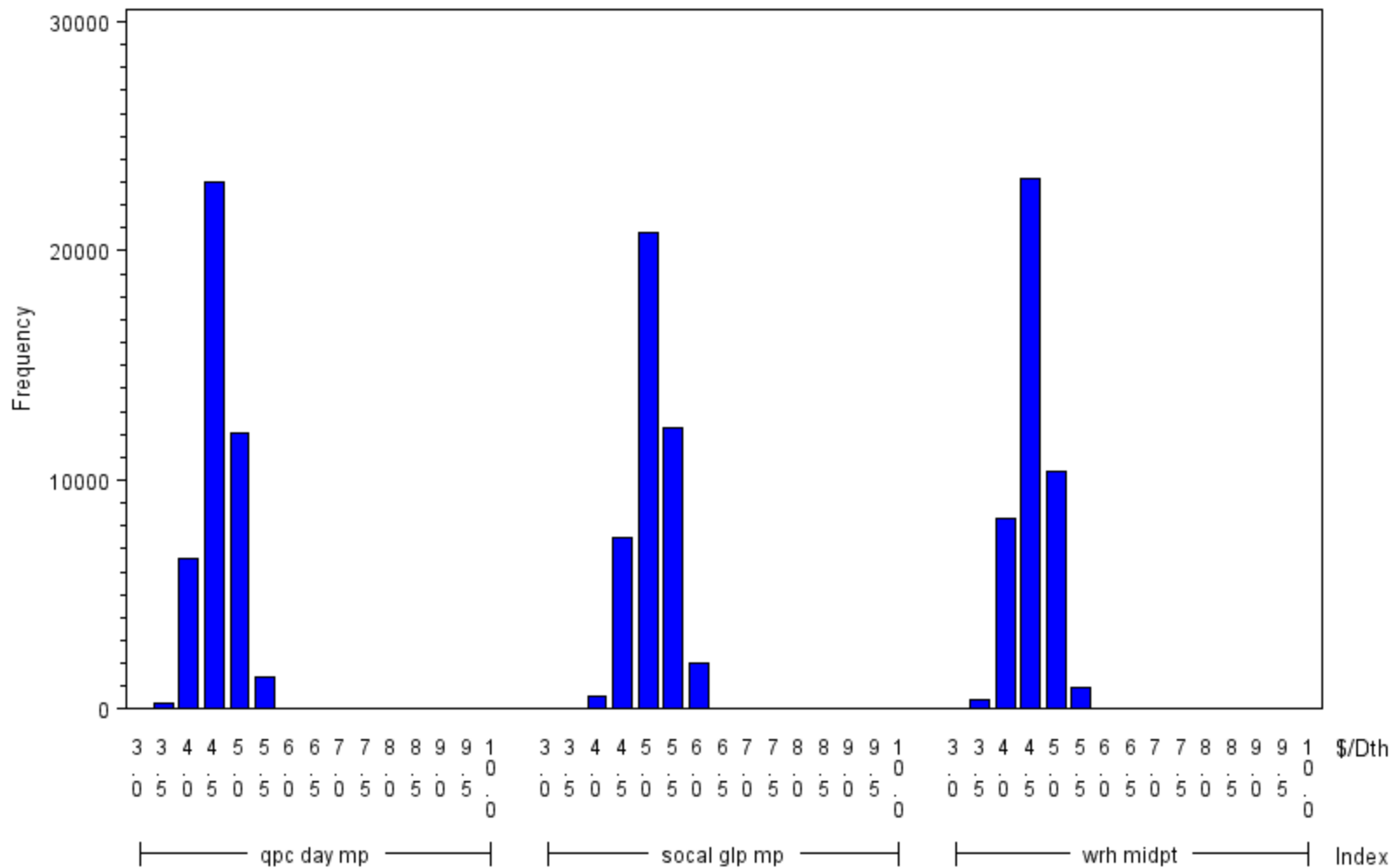

# Daily Index Price Distribution

Exhibit 9.31

2013 Plan Year  
 Scenario 1001 : 1400 Draws  
 year=2014 month=3

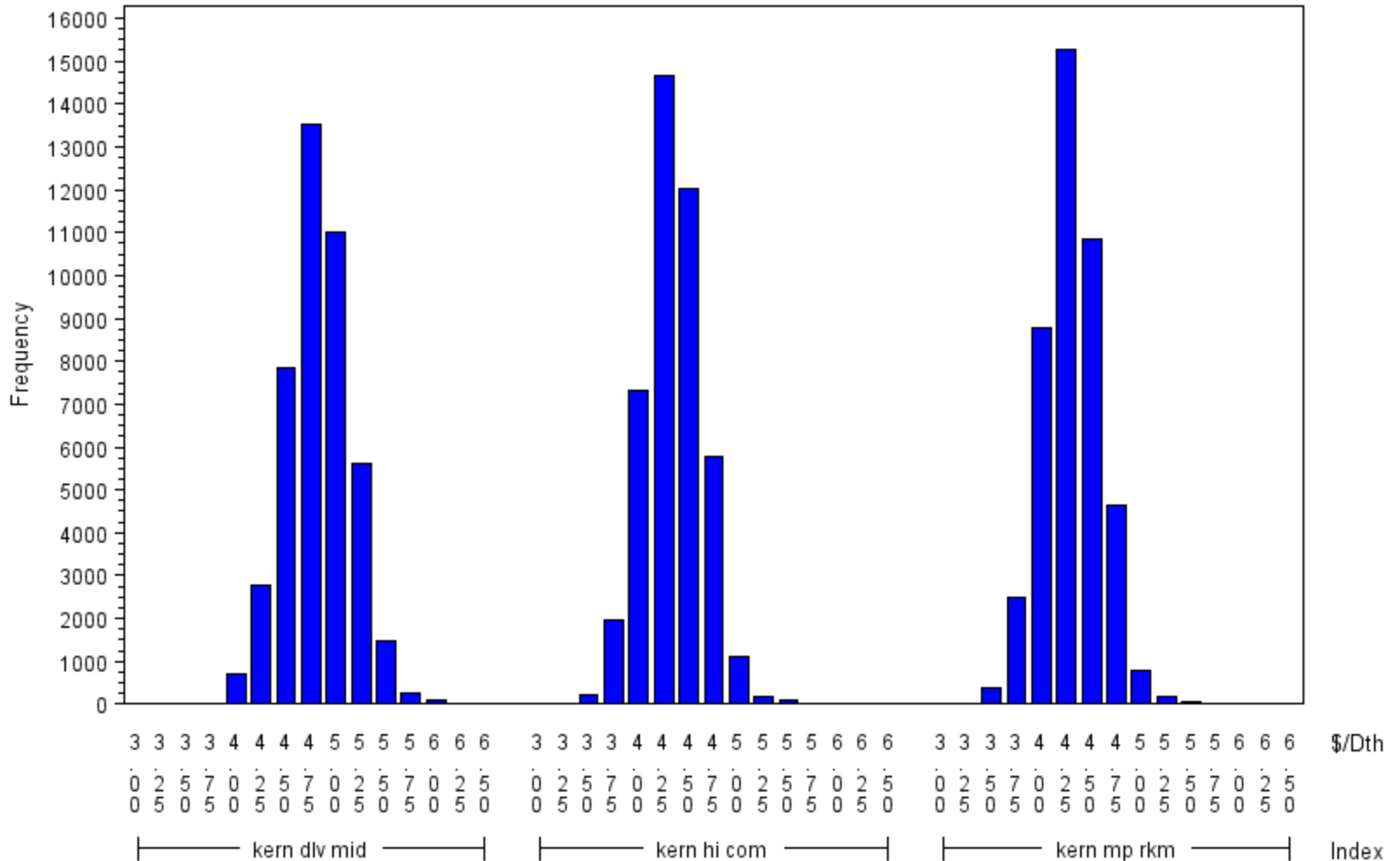

# Daily Index Price Distribution

Exhibit 9.32

2013 Plan Year  
 Scenario 1001 : 1400 Draws  
 year=2014 month=3

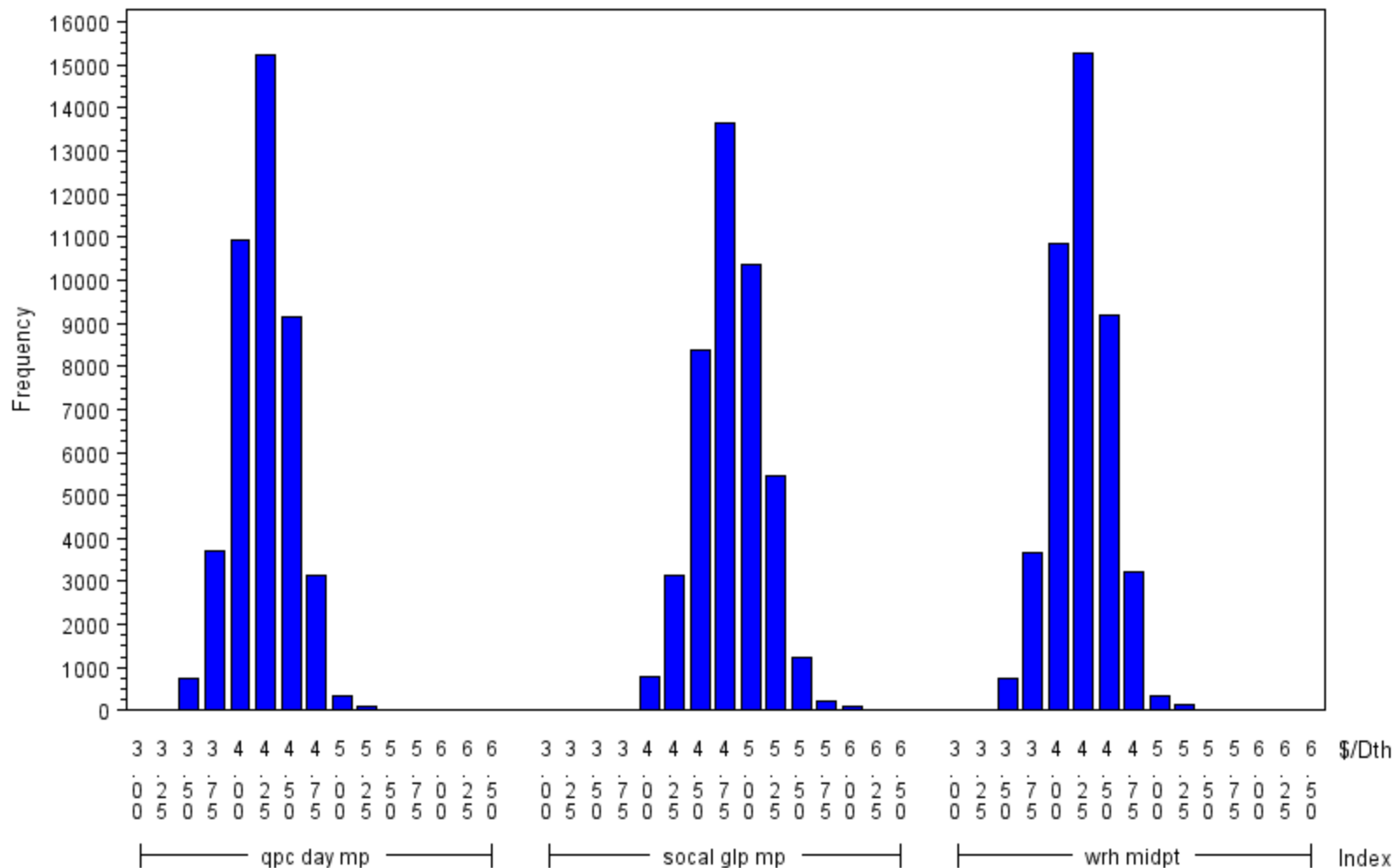



# Daily Index Price Distribution

Exhibit 9.33

2013 Plan Year  
 Scenario 1001 : 1400 Draws  
 year=2014 month=4

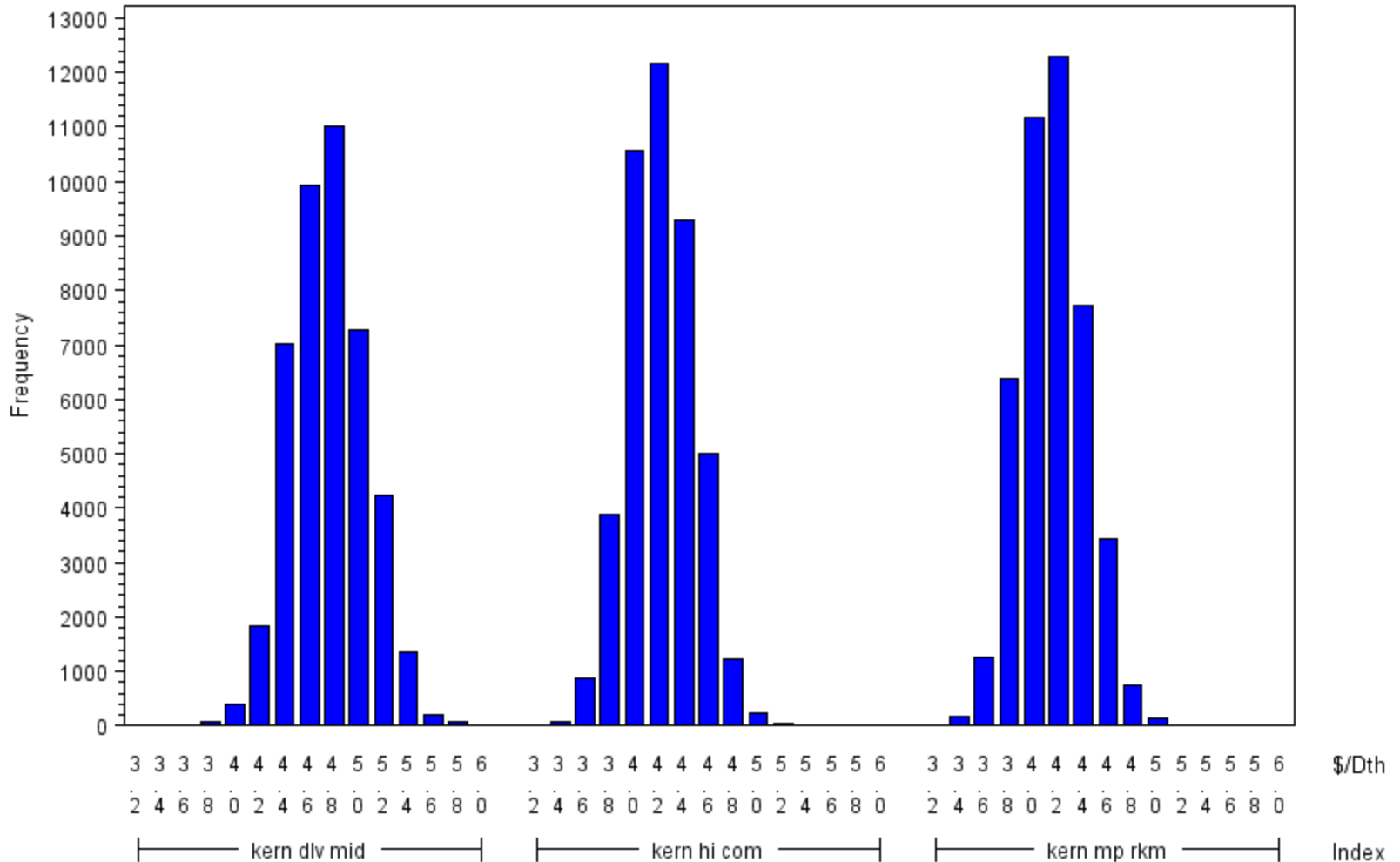

# Daily Index Price Distribution

Exhibit 9.34

2013 Plan Year  
 Scenario 1001 : 1400 Draws  
 year=2014 month=4

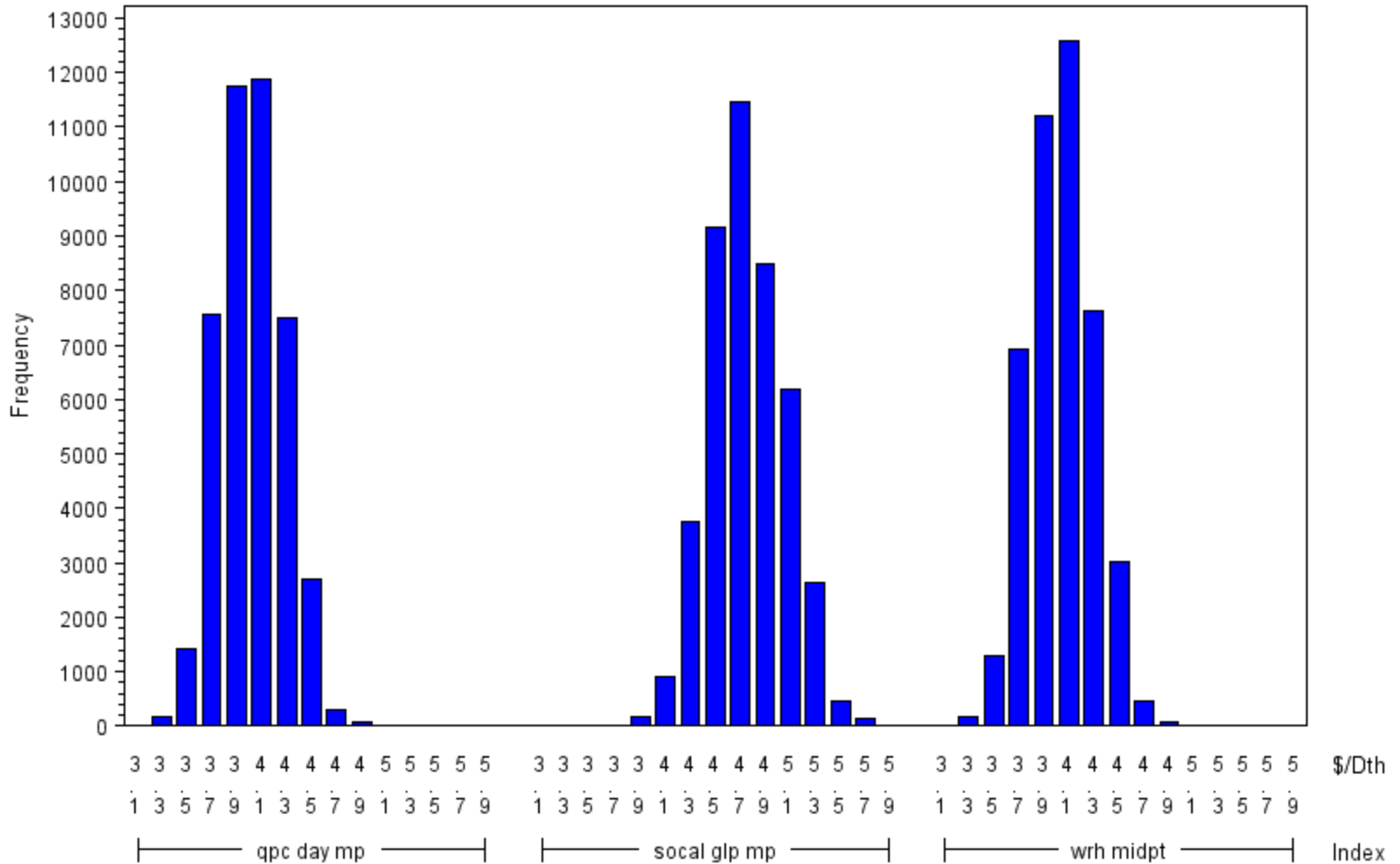

# Daily Index Price Distribution

Exhibit 9.35

2013 Plan Year  
 Scenario 1001 : 1400 Draws  
 year=2014 month=5

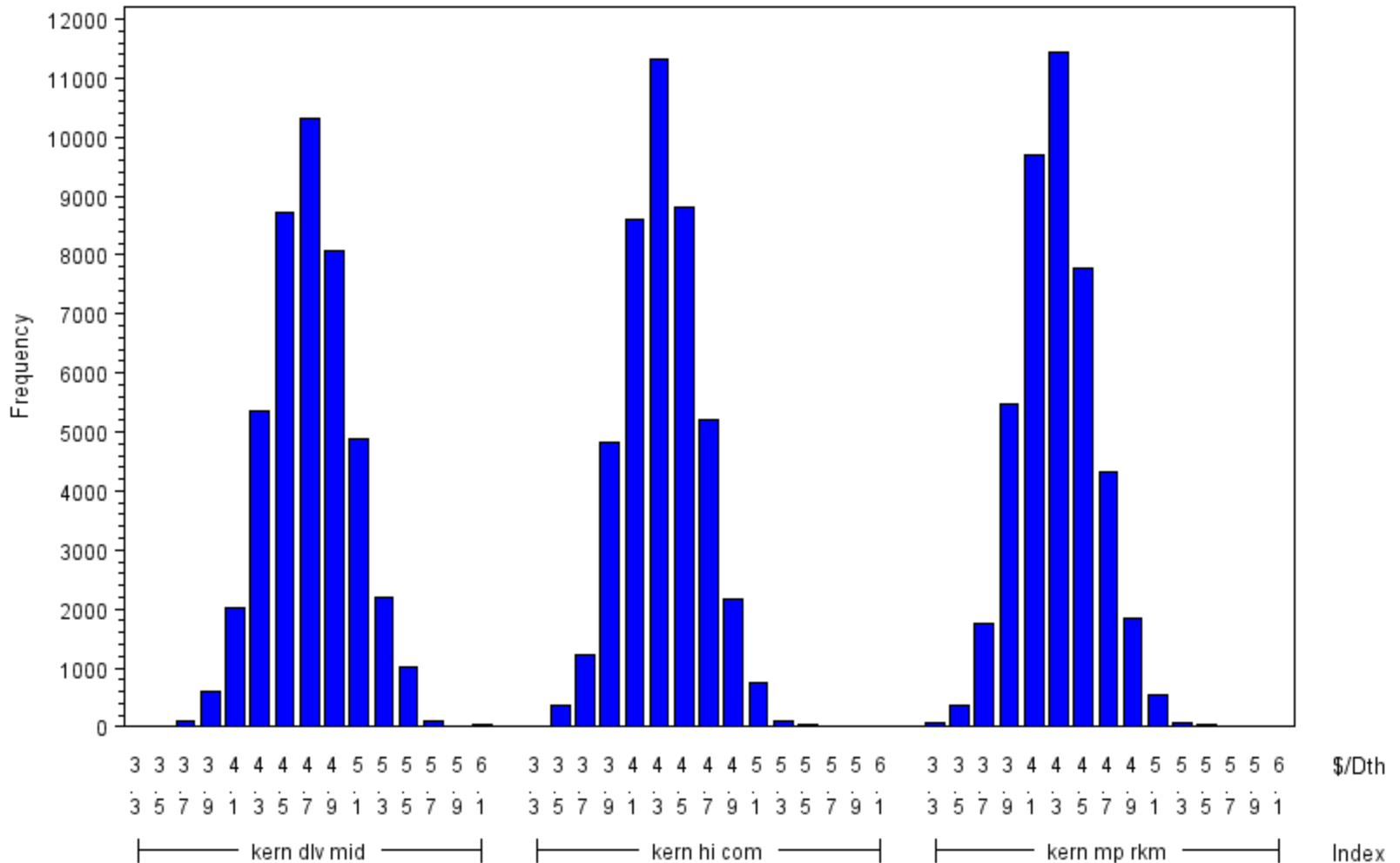

# Daily Index Price Distribution

Exhibit 9.36

2013 Plan Year  
 Scenario 1001 : 1400 Draws  
 year=2014 month=5

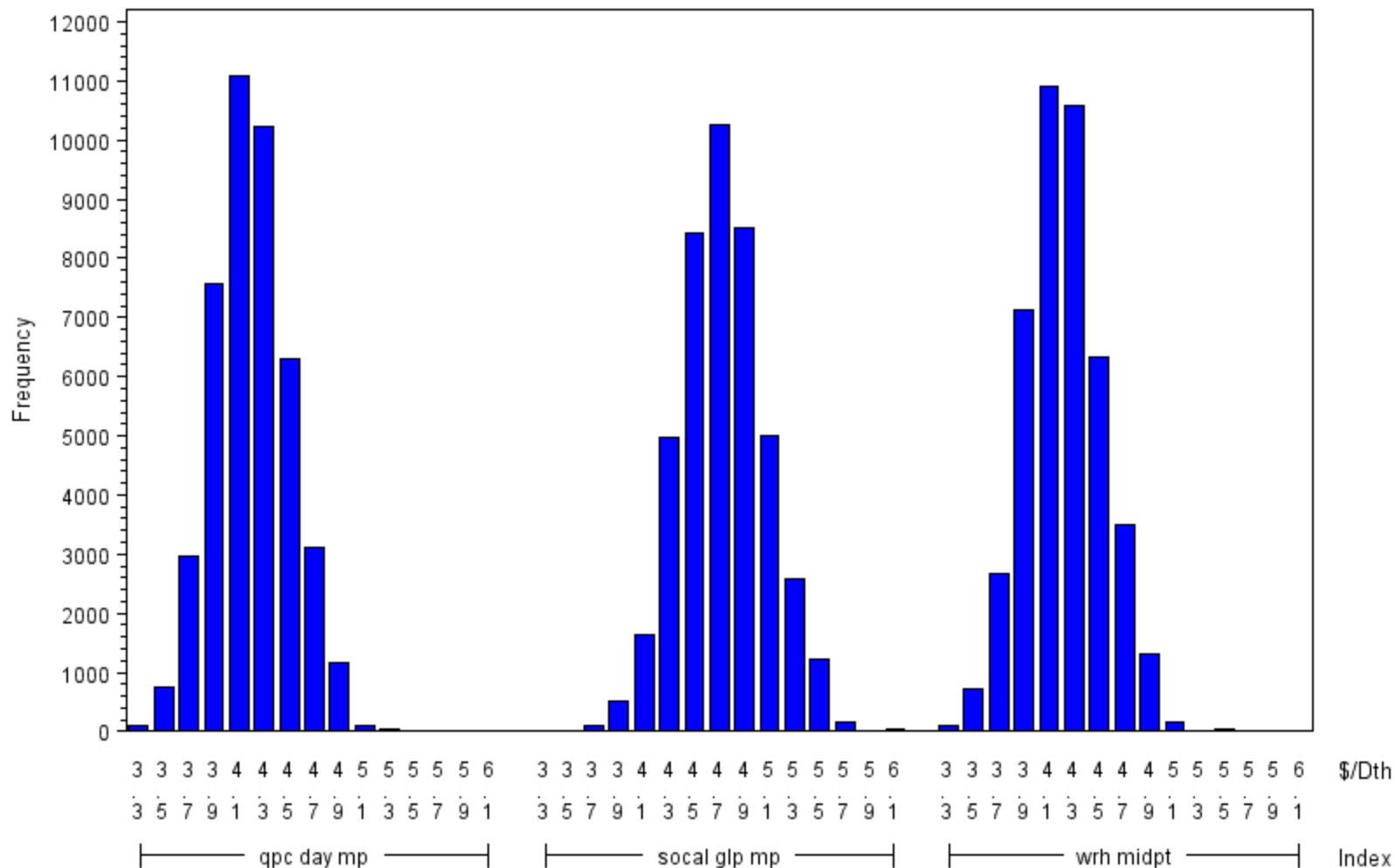

# Annual Demand Distribution

2013 Plan Year  
Scenario 1001 : 1400 Draws

Exhibit 9.37

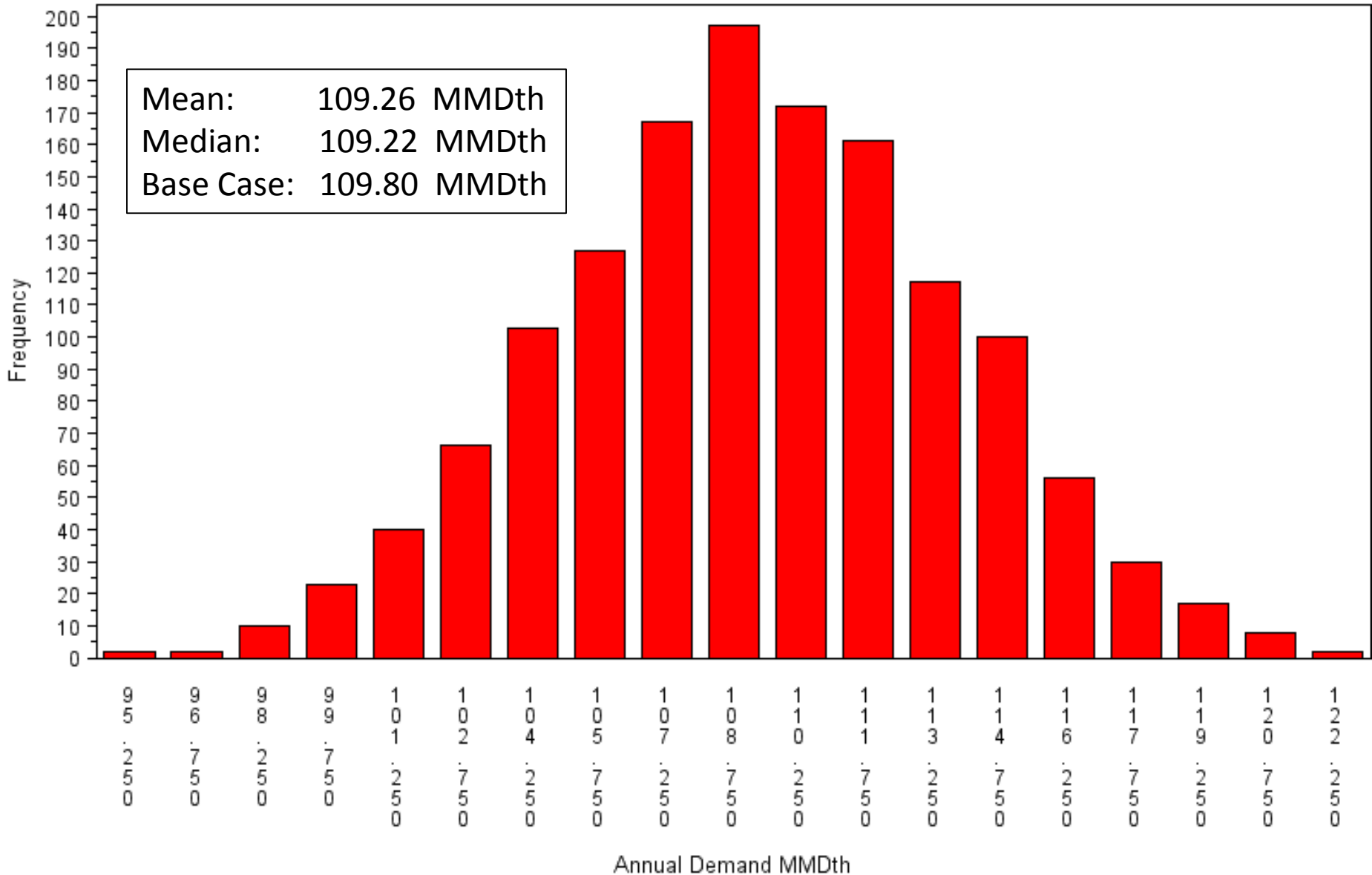

# Monthly Demand Distribution

2013 Plan Year  
Scenario 1001 : 1400 Draws  
year=2013 month=6

Exhibit 9.38

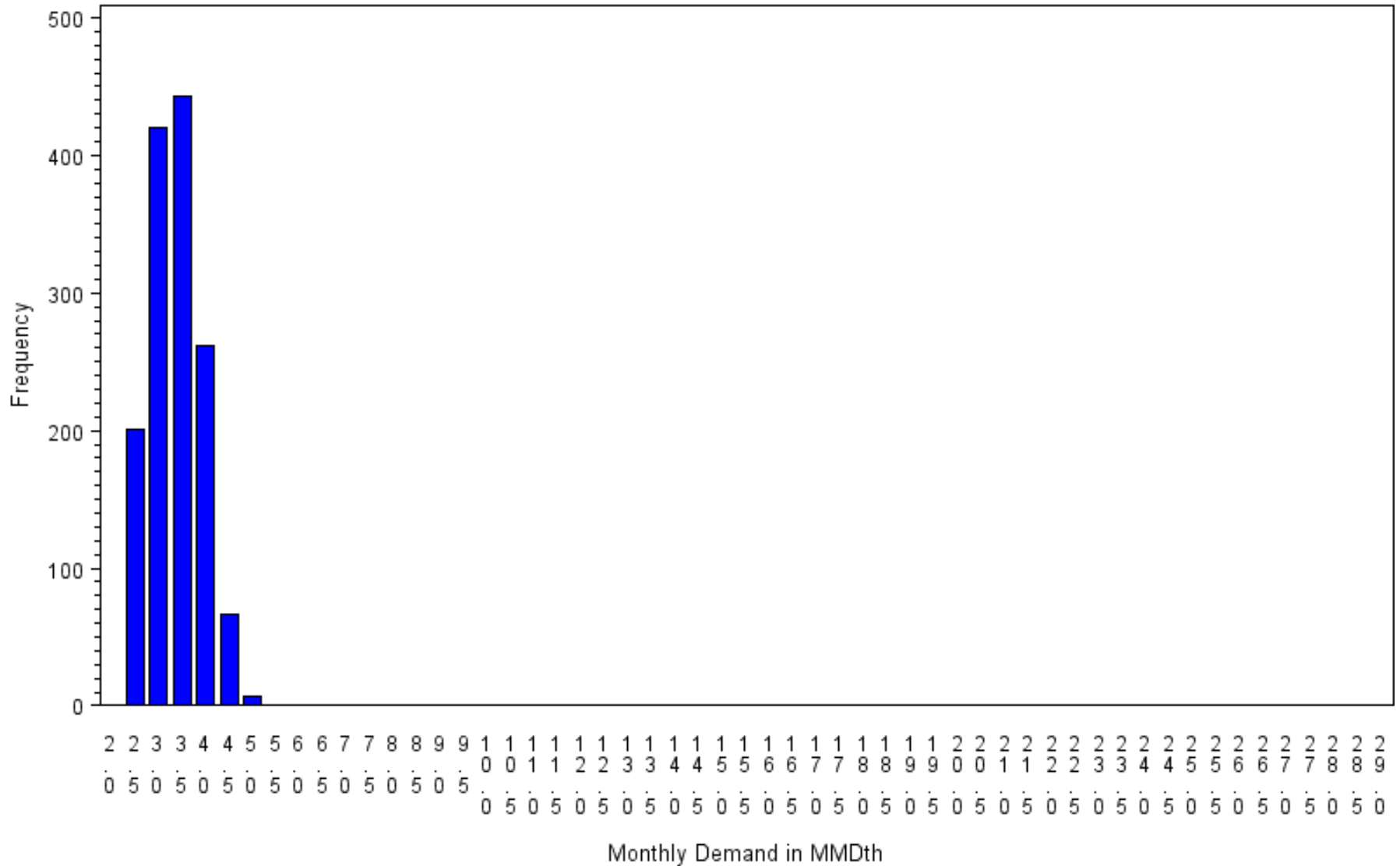

# Monthly Demand Distribution

2013 Plan Year  
Scenario 1001 : 1400 Draws  
year=2013 month=7

Exhibit 9.39

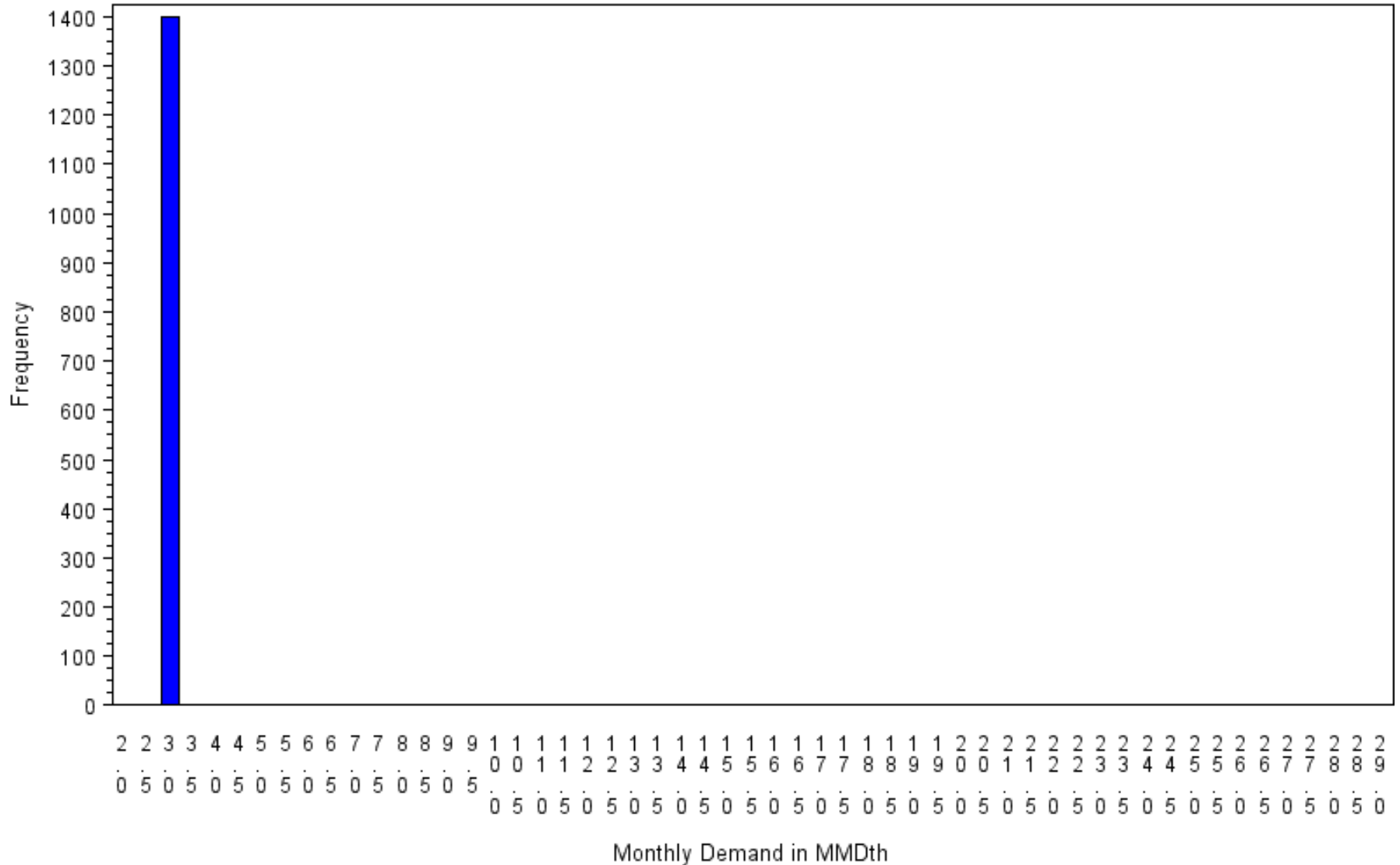

# Monthly Demand Distribution

2013 Plan Year  
Scenario 1001 : 1400 Draws  
year=2013 month=8

Exhibit 9.40

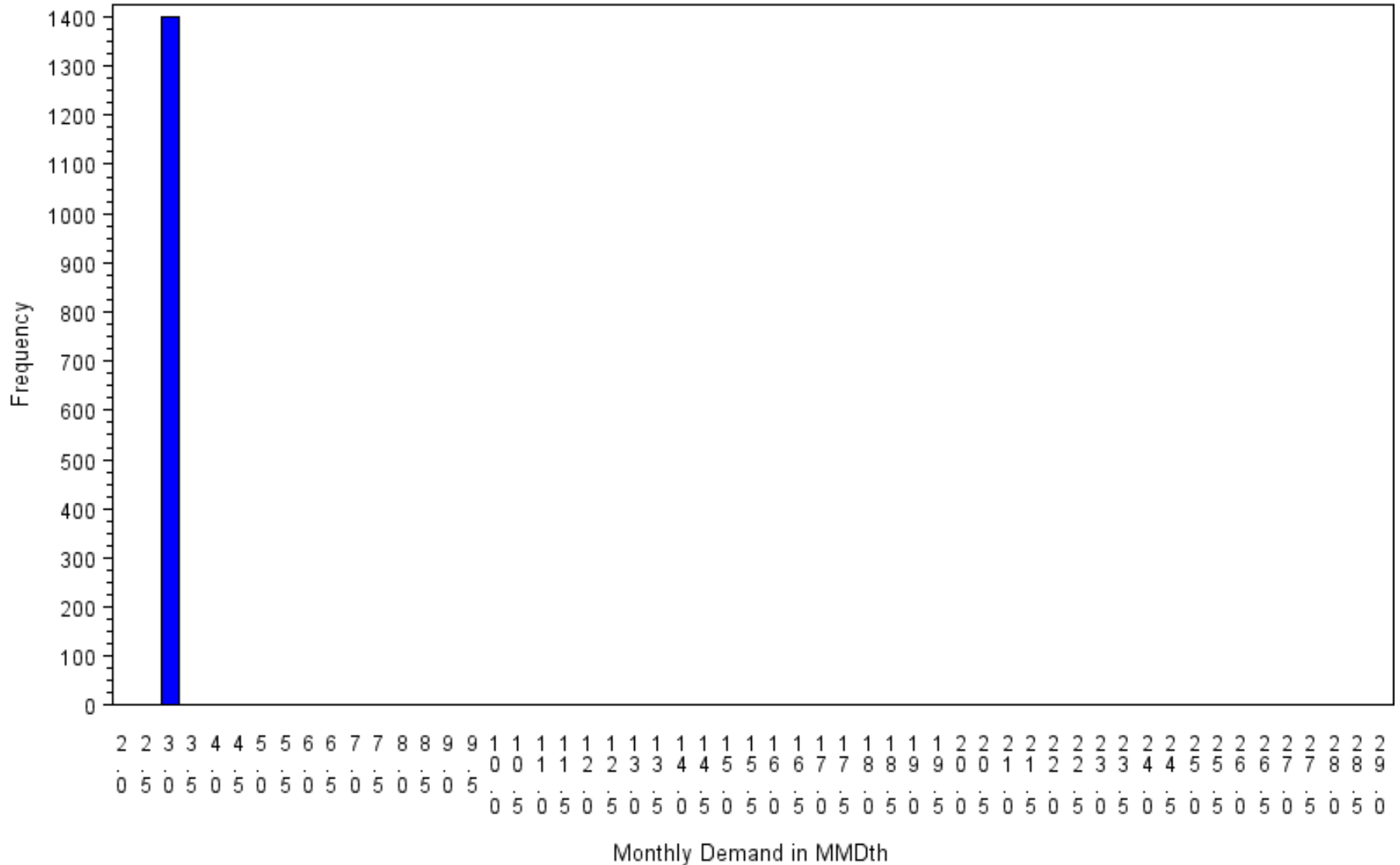



# Monthly Demand Distribution

2013 Plan Year  
 Scenario 1001 : 1400 Draws  
 year=2013 month=9

Exhibit 9.41

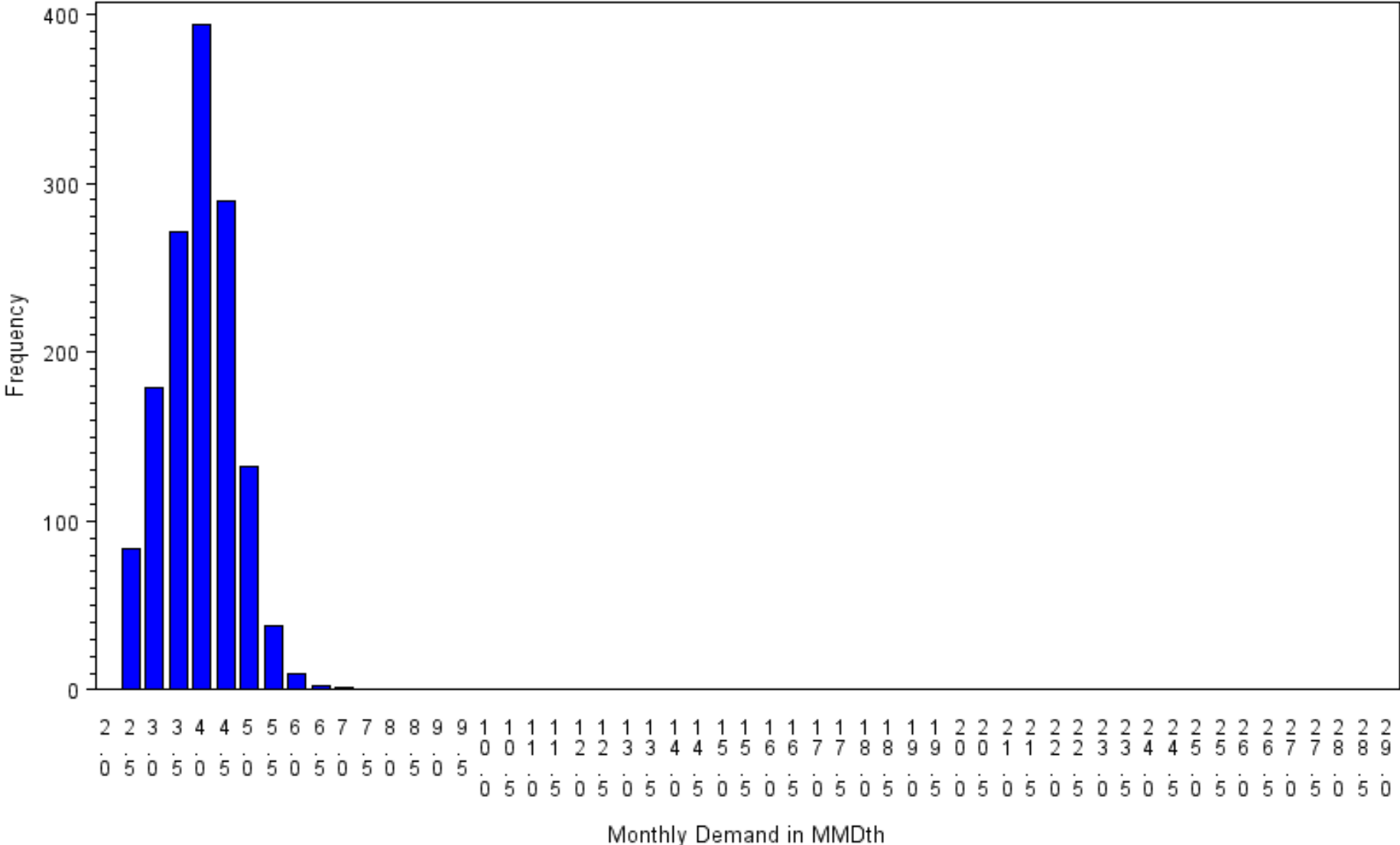

# Monthly Demand Distribution

2013 Plan Year  
Scenario 1001 : 1400 Draws  
year=2013 month=10

Exhibit 9.42

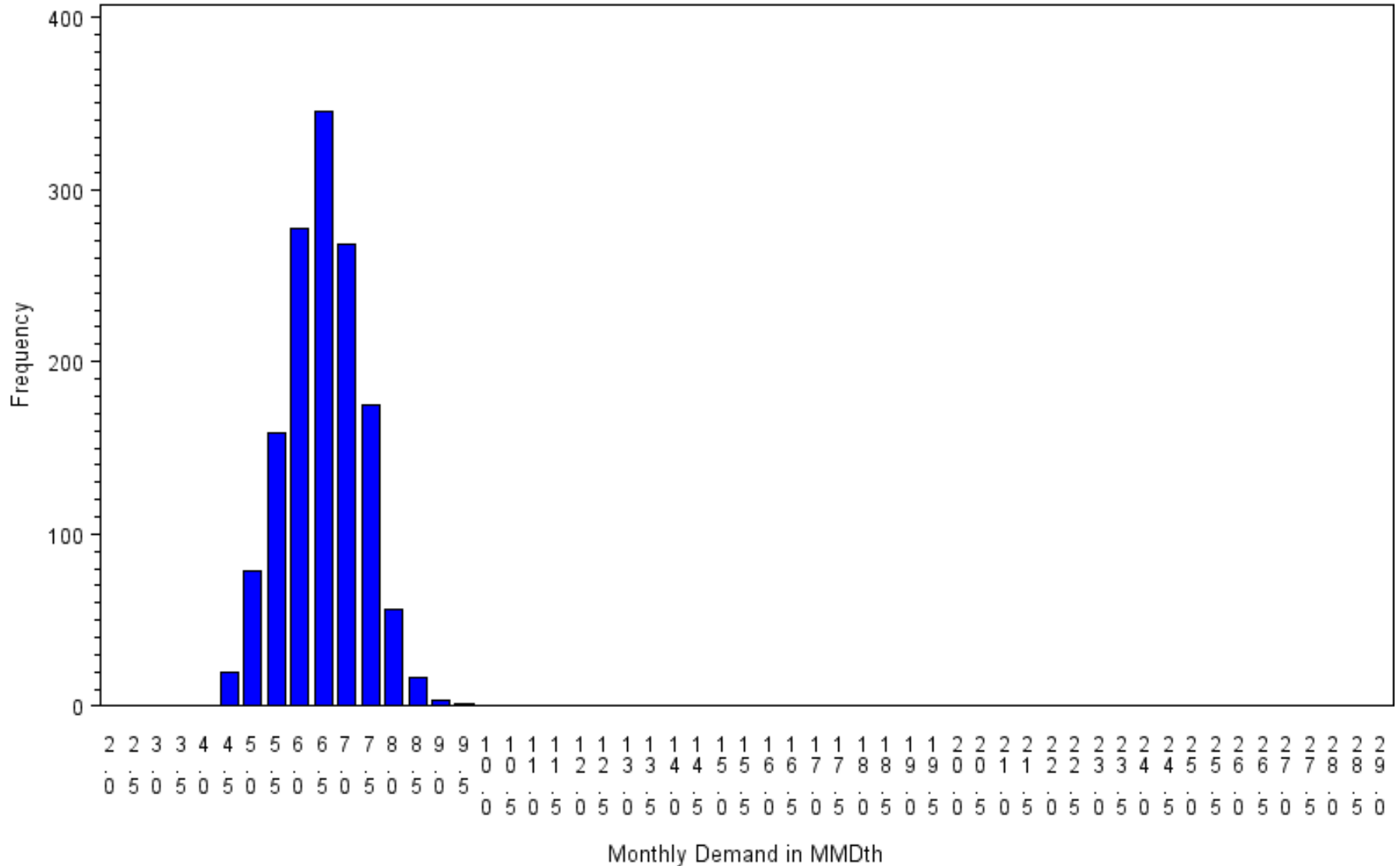

# Monthly Demand Distribution

2013 Plan Year  
Scenario 1001 : 1400 Draws  
year=2013 month=11

Exhibit 9.43

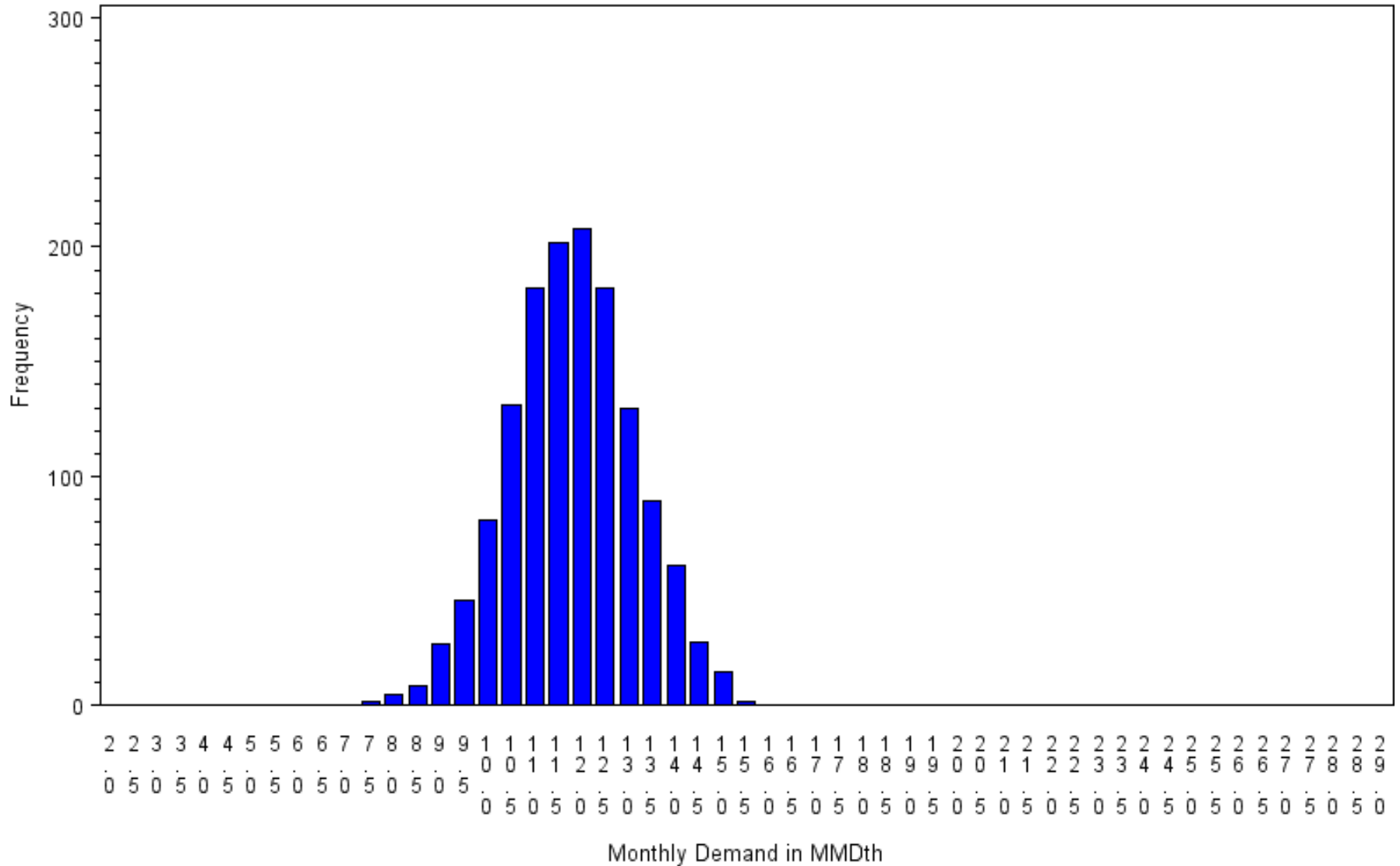

# Monthly Demand Distribution

2013 Plan Year  
Scenario 1001 : 1400 Draws  
year=2013 month=12

Exhibit 9.44

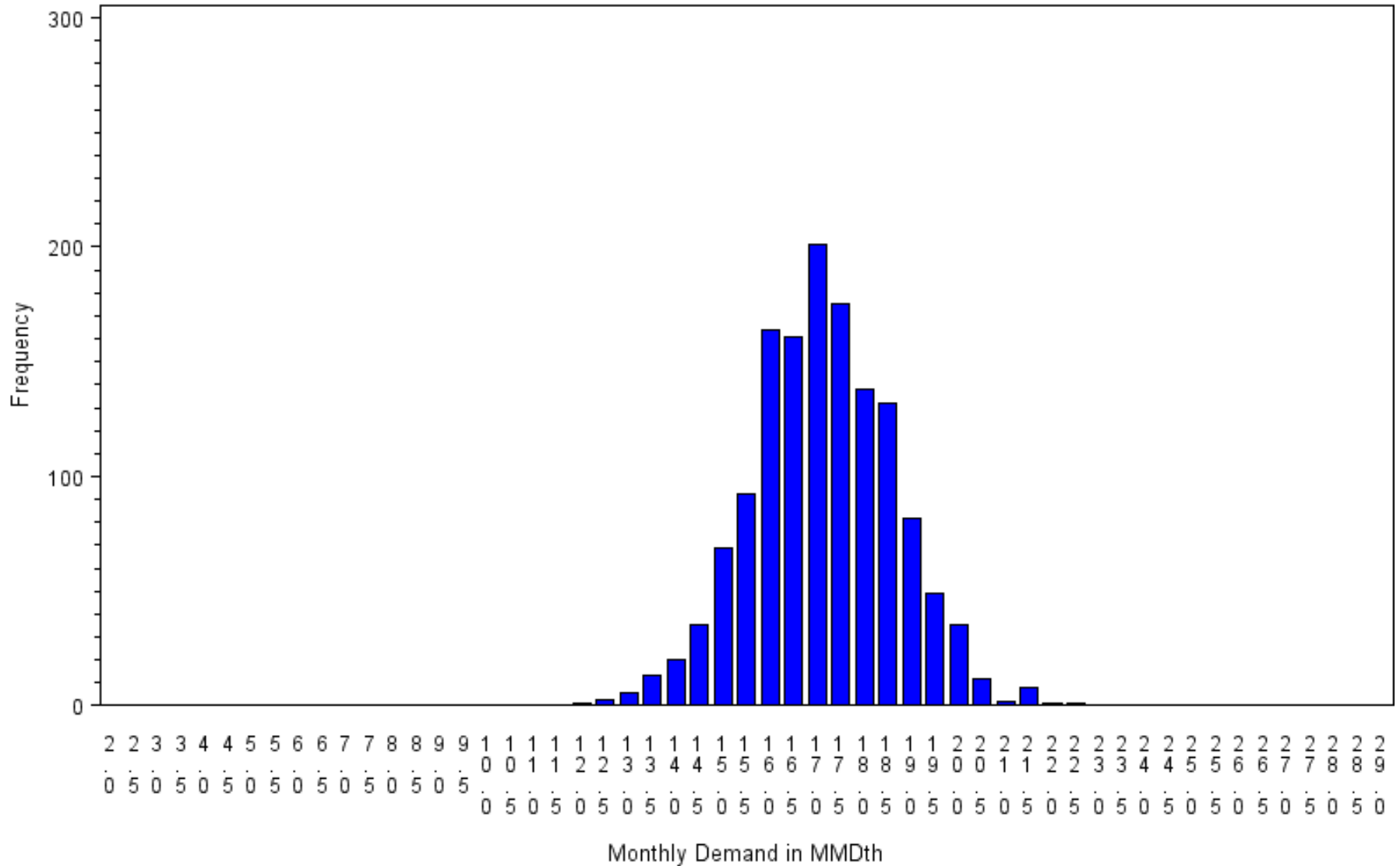

# Monthly Demand Distribution

2013 Plan Year  
Scenario 1001 : 1400 Draws  
year=2014 month=1

Exhibit 9.45

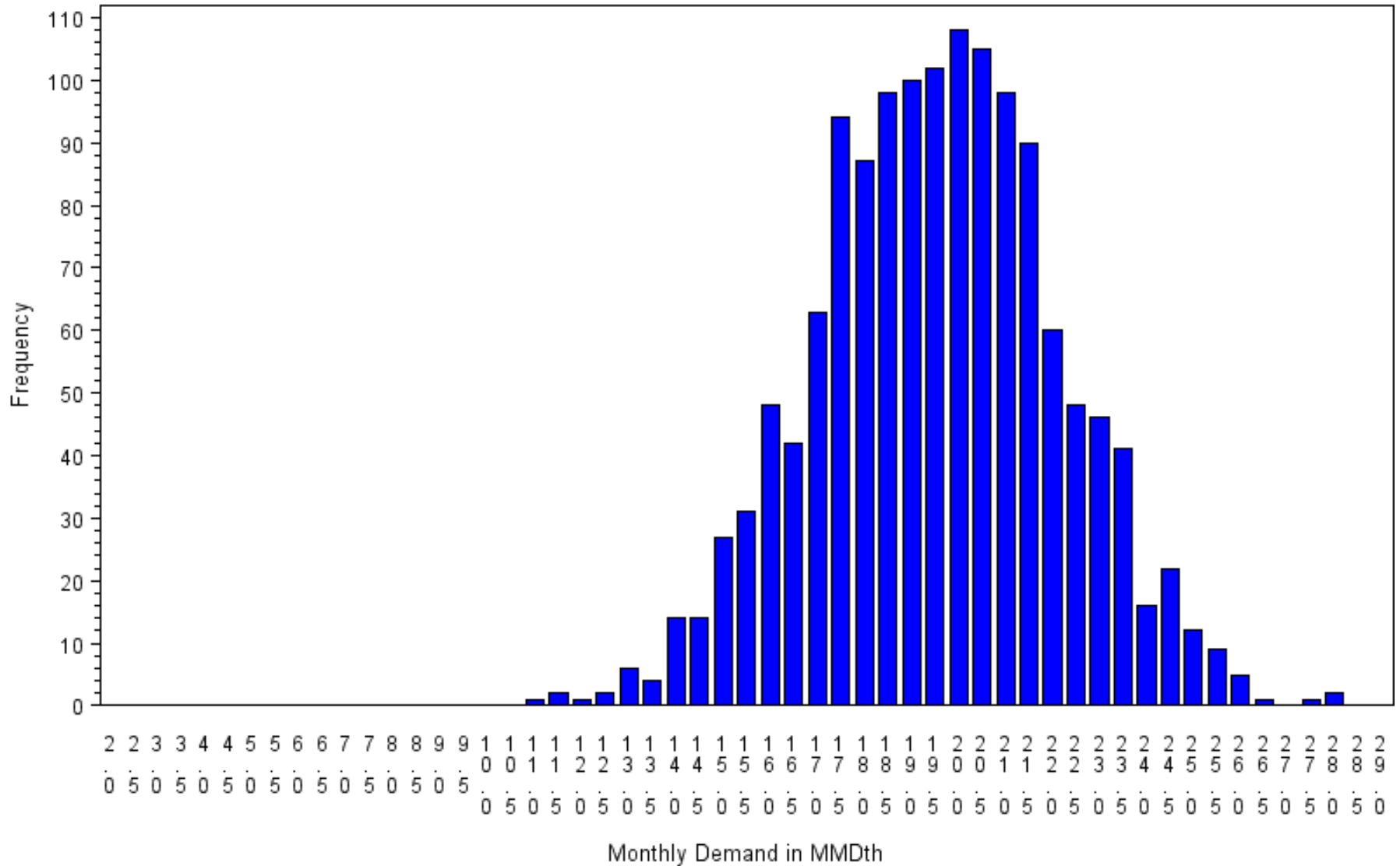

# Monthly Demand Distribution

2013 Plan Year  
Scenario 1001 : 1400 Draws  
year=2014 month=2

Exhibit 9.46

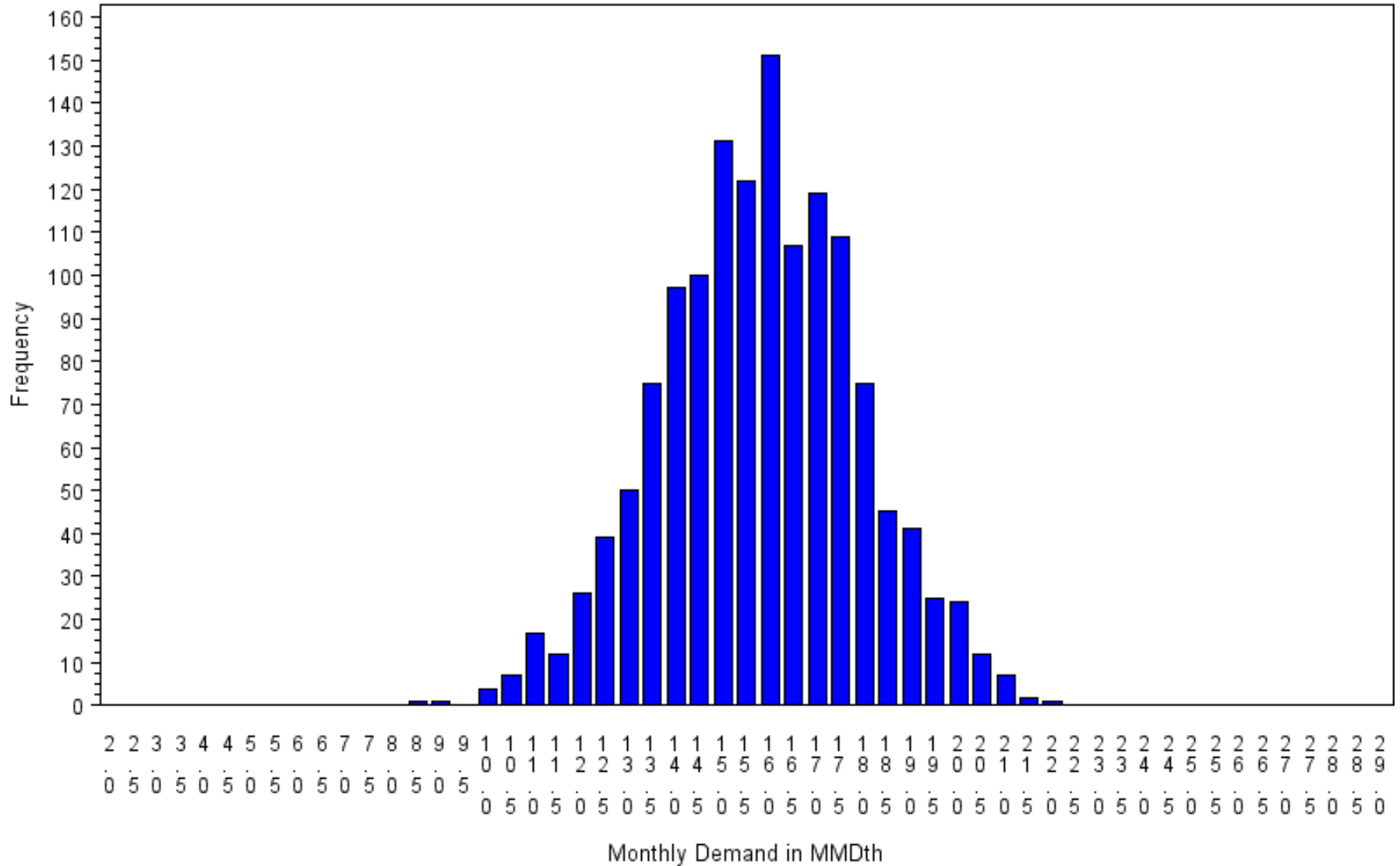

# Monthly Demand Distribution

2013 Plan Year  
Scenario 1001 : 1400 Draws  
year=2014 month=3

Exhibit 9.47

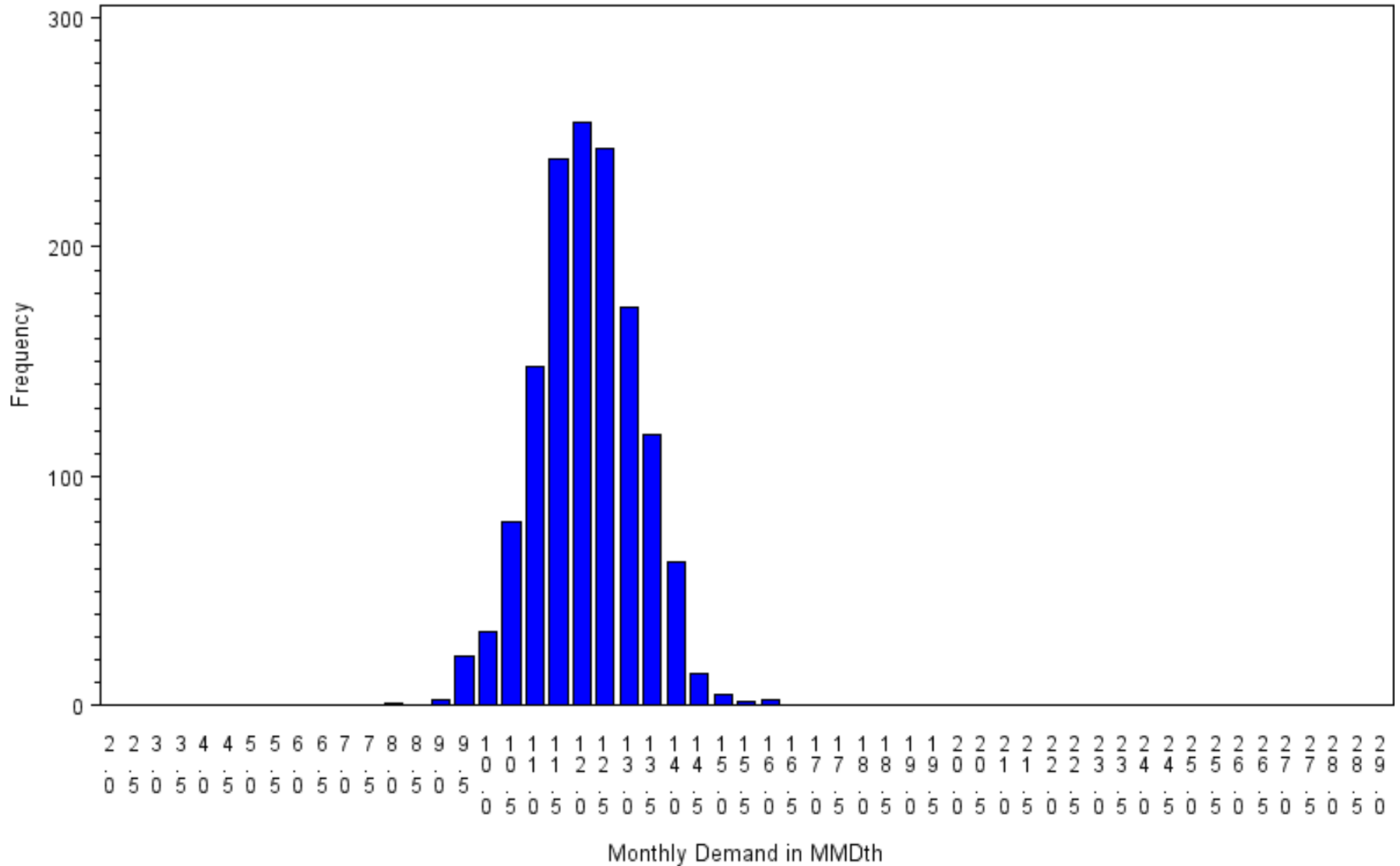

# Monthly Demand Distribution

2013 Plan Year  
 Scenario 1001 : 1400 Draws  
 year=2014 month=4

Exhibit 9.48

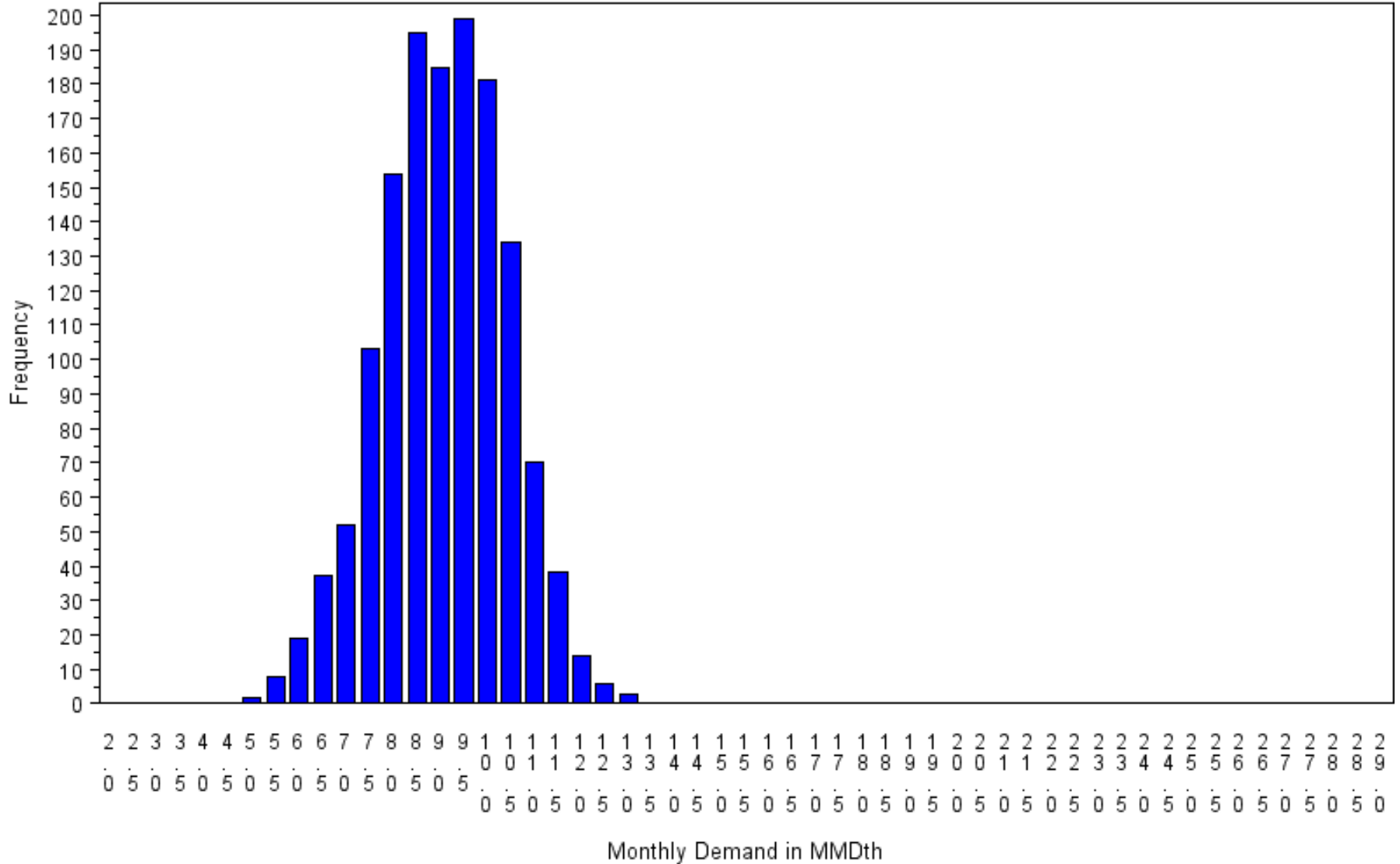



# Monthly Demand Distribution

2013 Plan Year  
Scenario 1001 : 1400 Draws  
year=2014 month=5

Exhibit 9.49

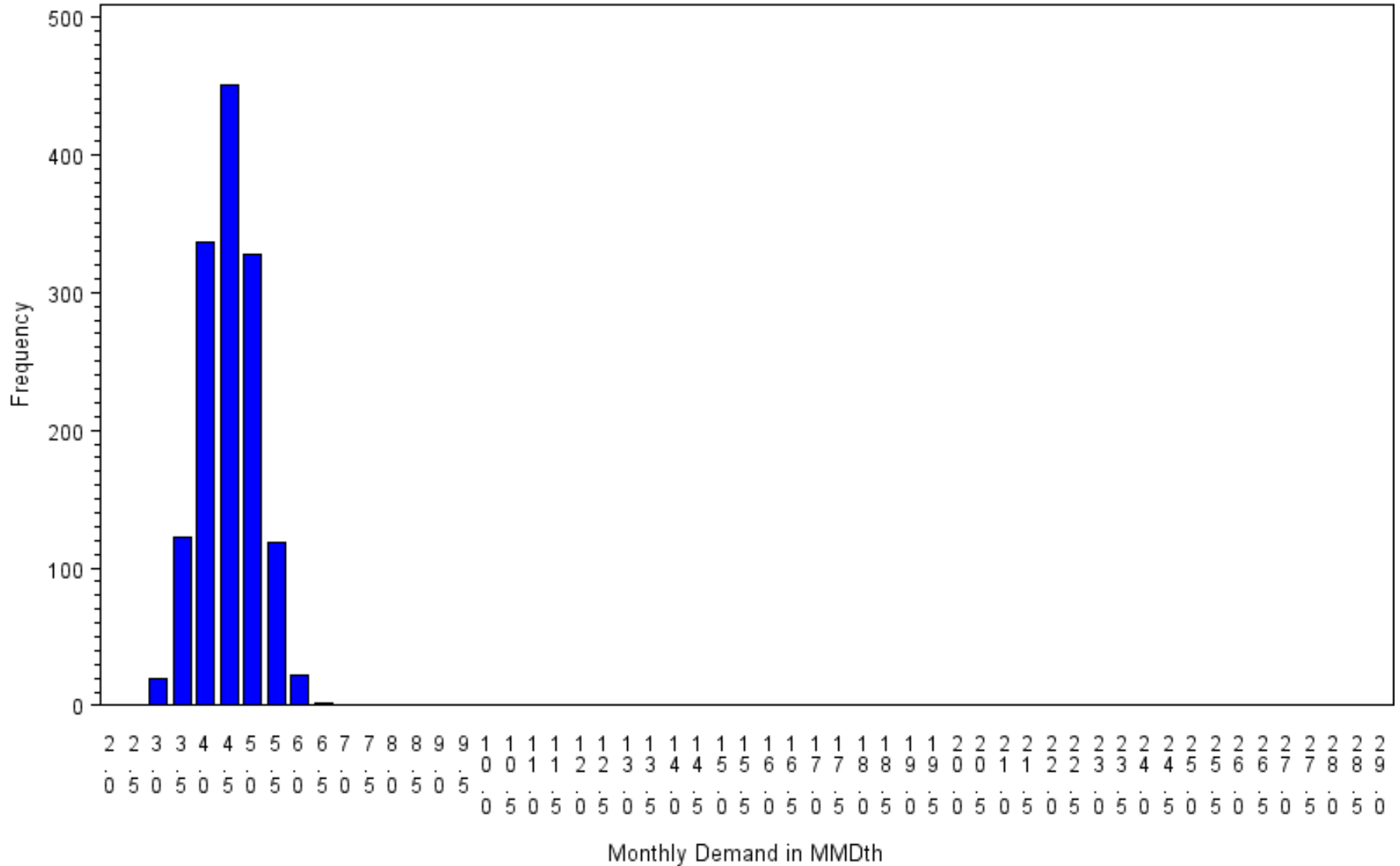

# Annual Heating Degree Day Distribution

2013 Plan Year

Scenario 1001 : 1400 Draws

Exhibit 9.50

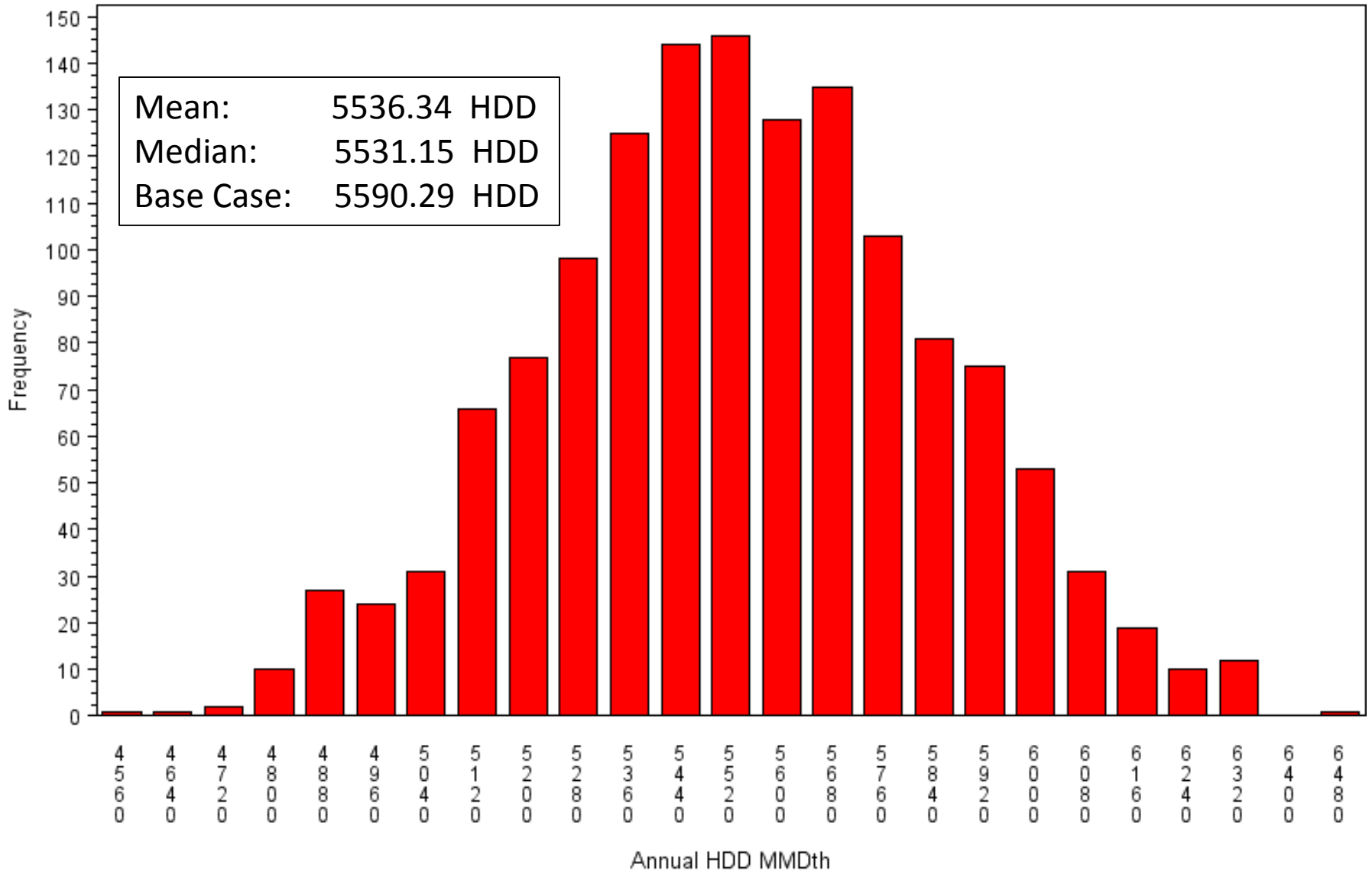

2013 - 2014 Sources for Peak Day  
1.287 MMDth

Exhibit 9.51

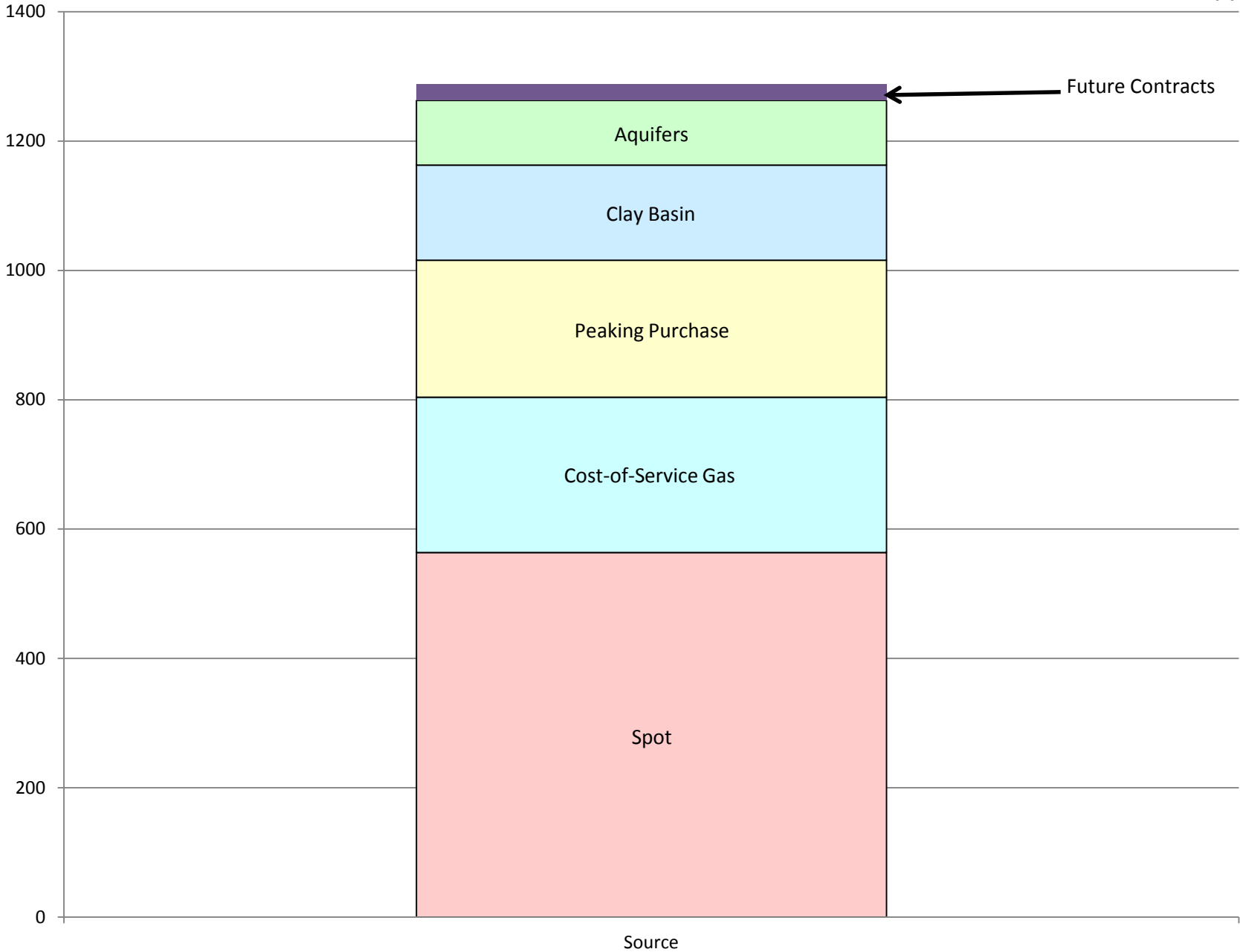

# Firm Peak Day Demand Distribution

2013 Plan Year  
Scenario 1001 : 1400 Draws

Exhibit 9.52

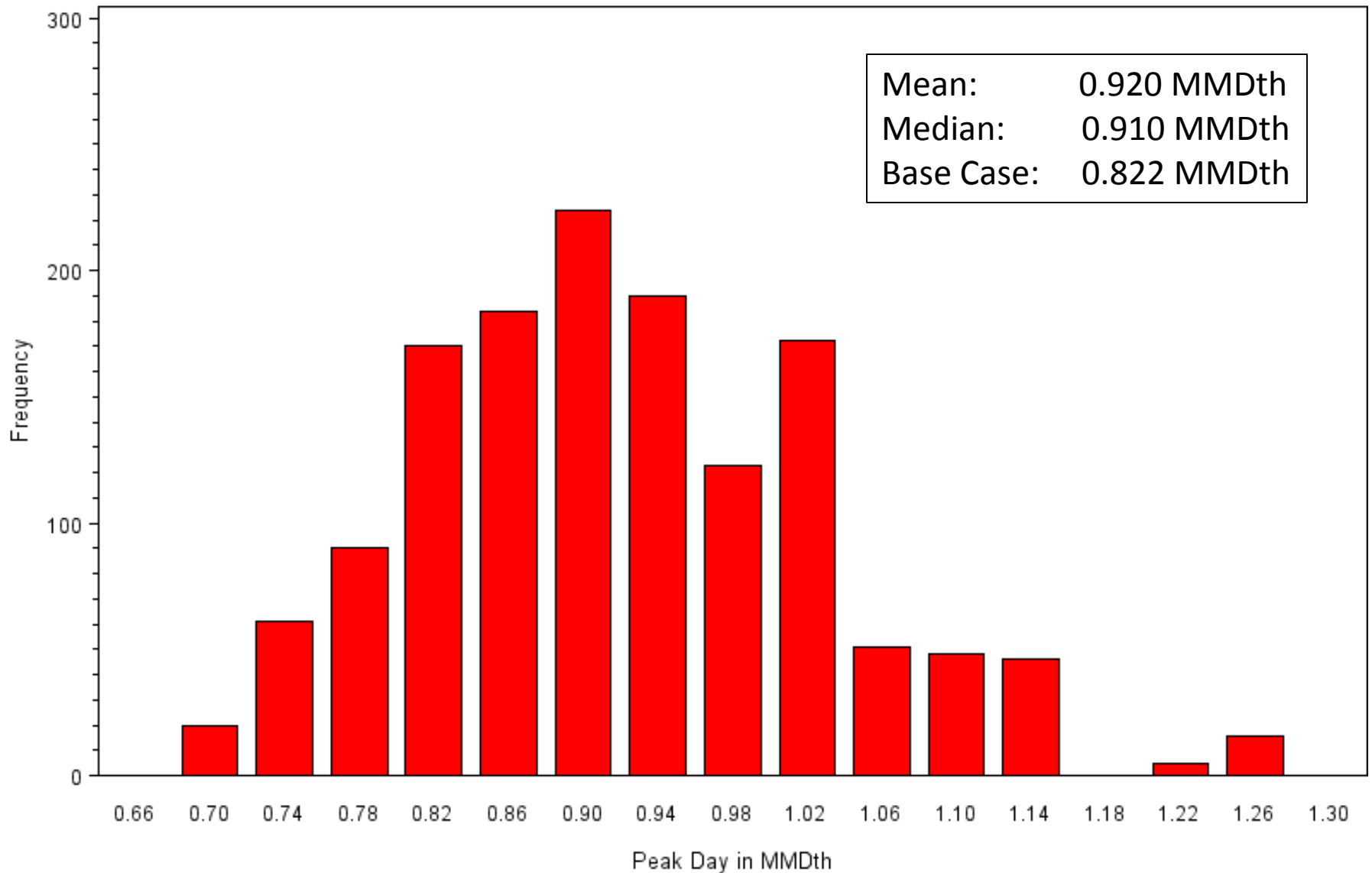

# Monthly Gas Purchase Distribution

2013 Plan Year  
Scenario 1001 : 1400 Draws  
year=2013 month=6

Exhibit 9.53

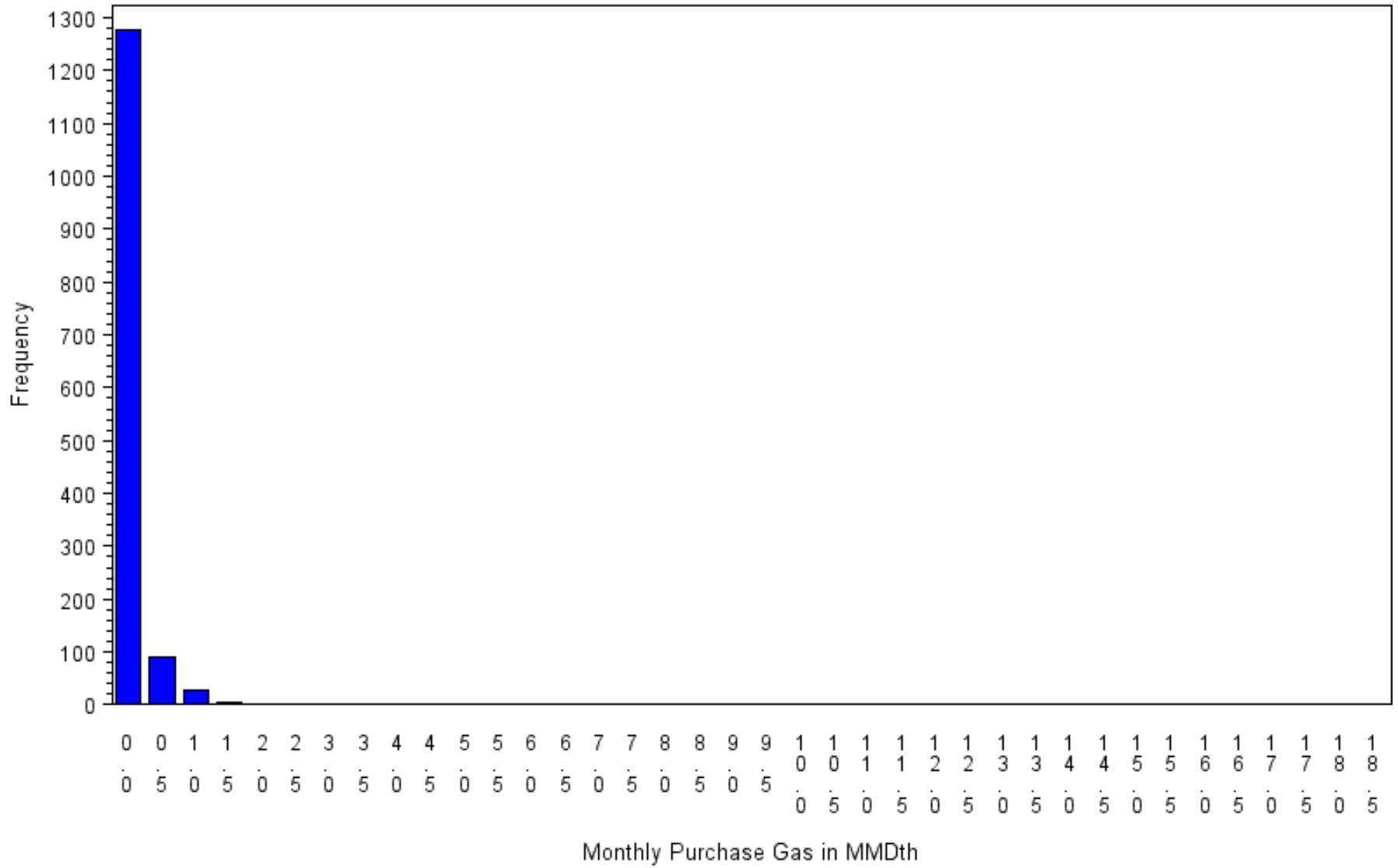

# Monthly Gas Purchase Distribution

2013 Plan Year  
Scenario 1001 : 1400 Draws  
year=2013 month=7

Exhibit 9.54

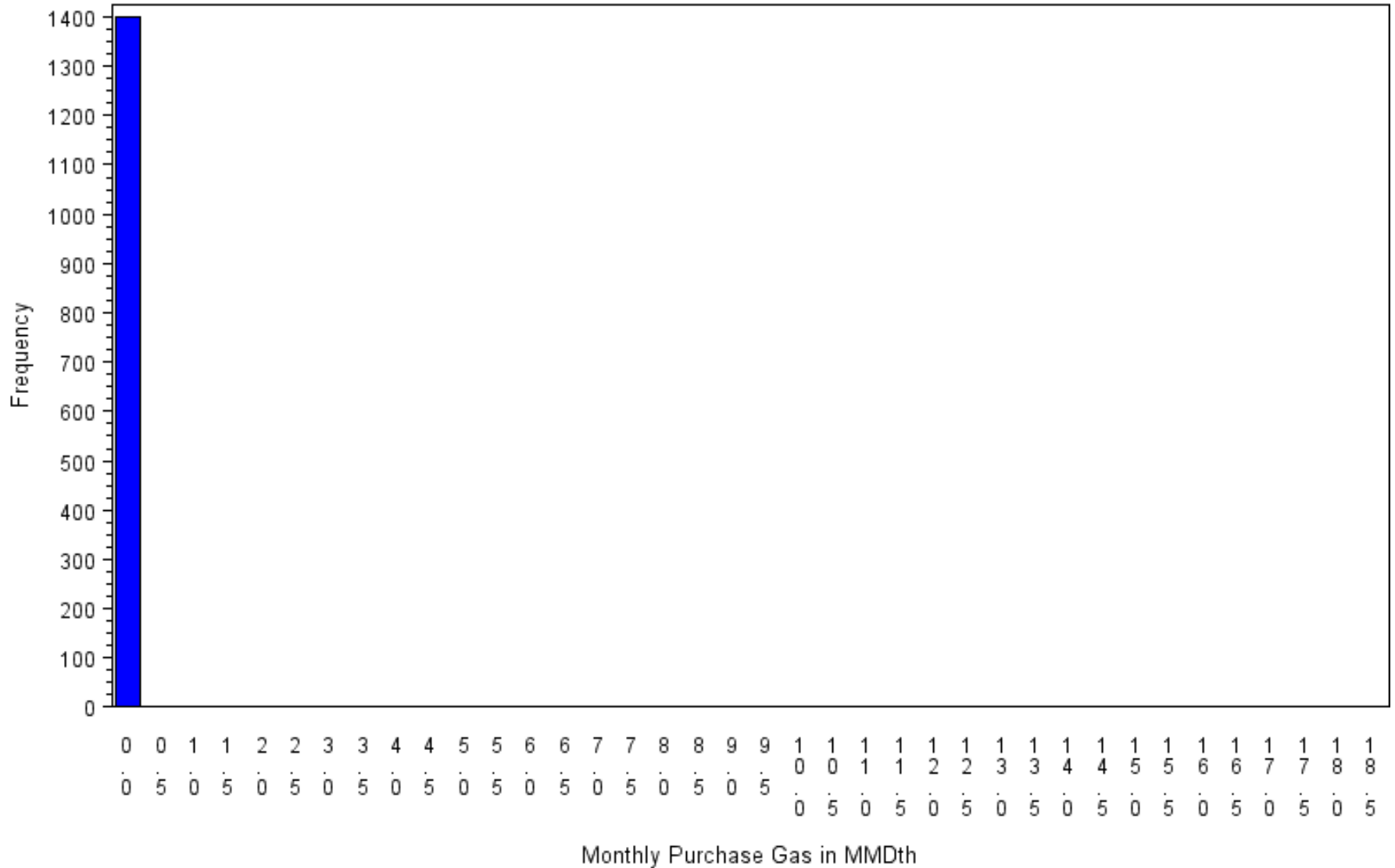

# Monthly Gas Purchase Distribution

2013 Plan Year  
Scenario 1001 : 1400 Draws  
year=2013 month=8

Exhibit 9.55

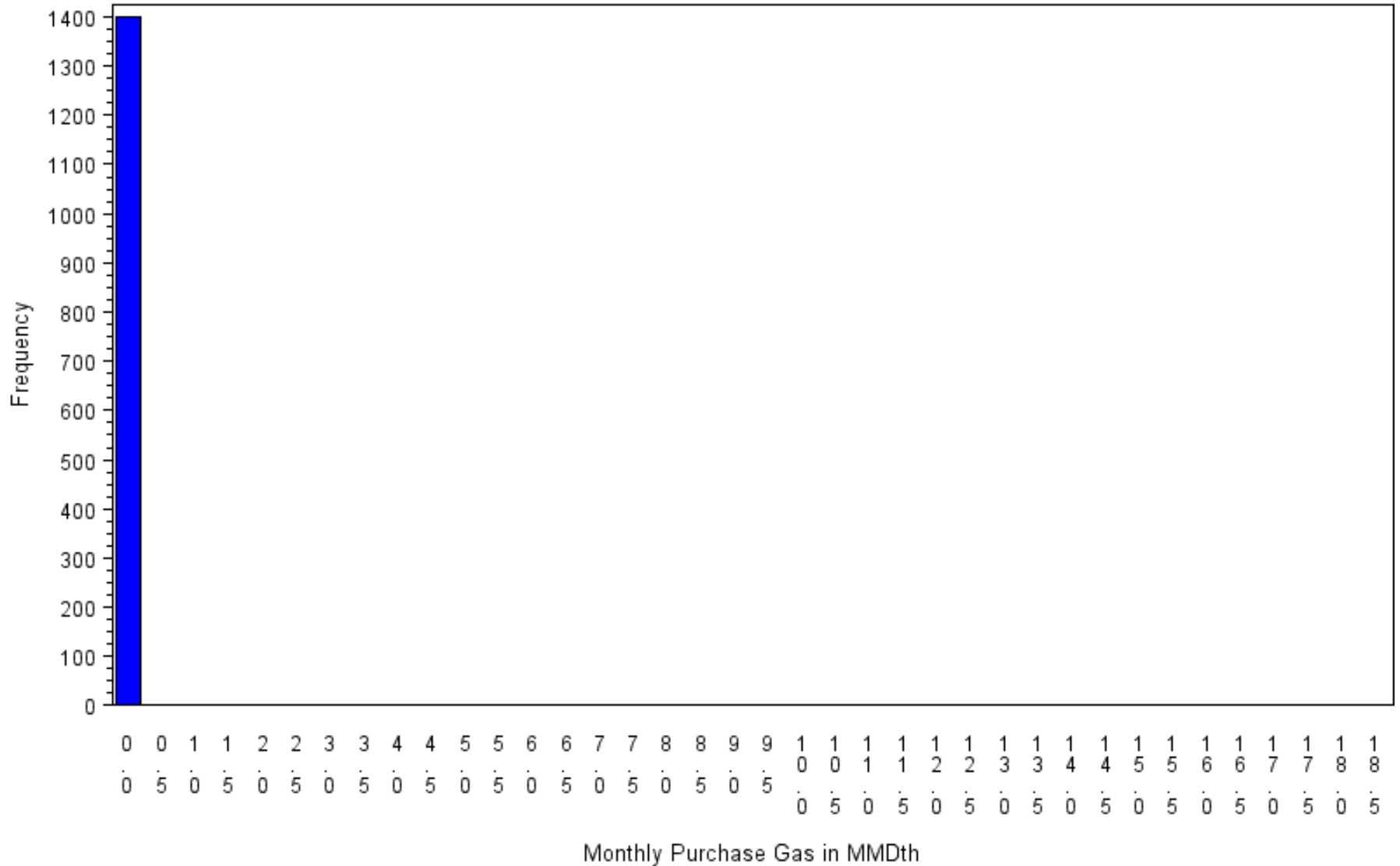

# Monthly Gas Purchase Distribution

2013 Plan Year  
Scenario 1001 : 1400 Draws  
year=2013 month=9

Exhibit 9.56

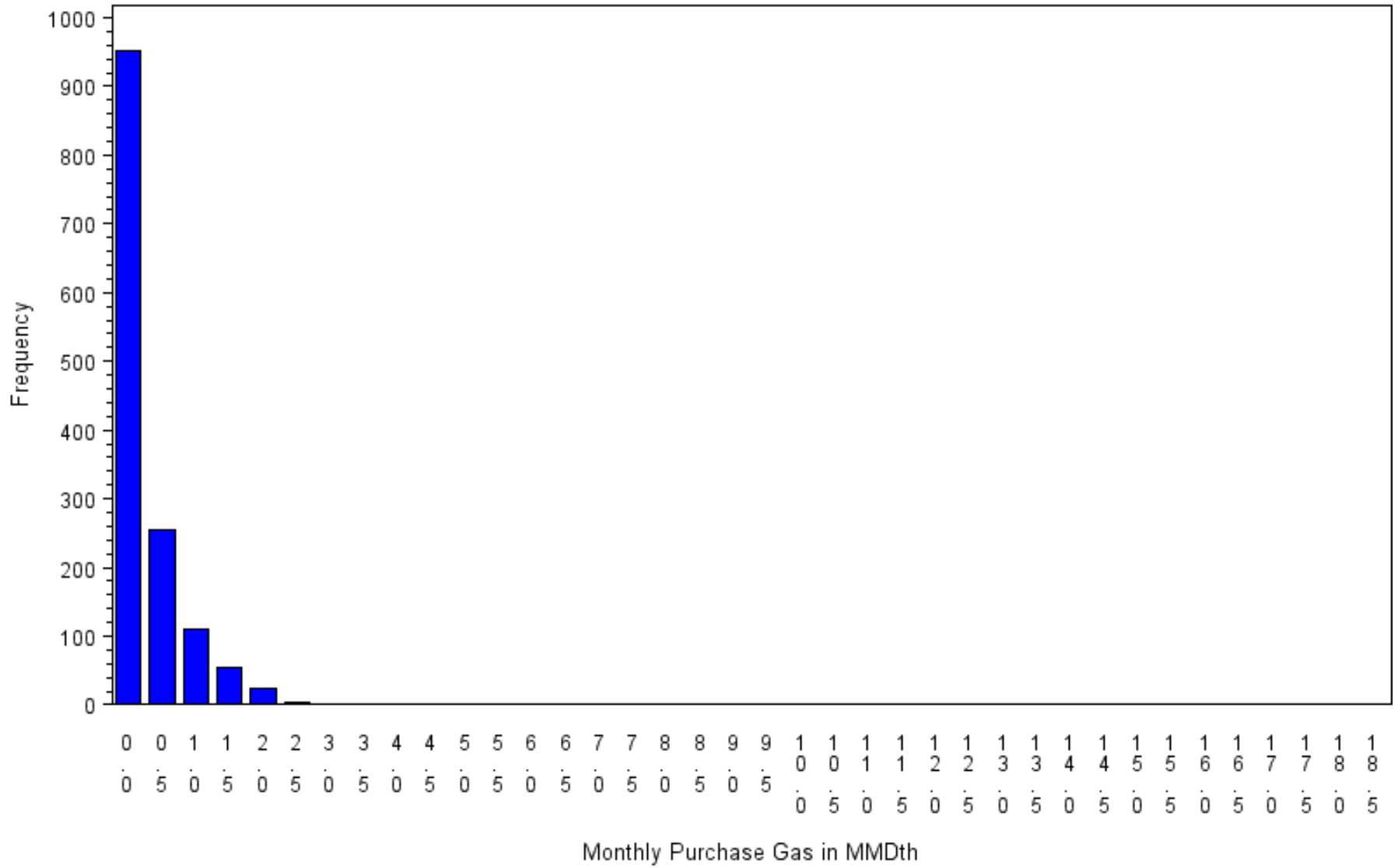



# Monthly Gas Purchase Distribution

2013 Plan Year  
 Scenario 1001 : 1400 Draws  
 year=2013 month=10

Exhibit 9.57

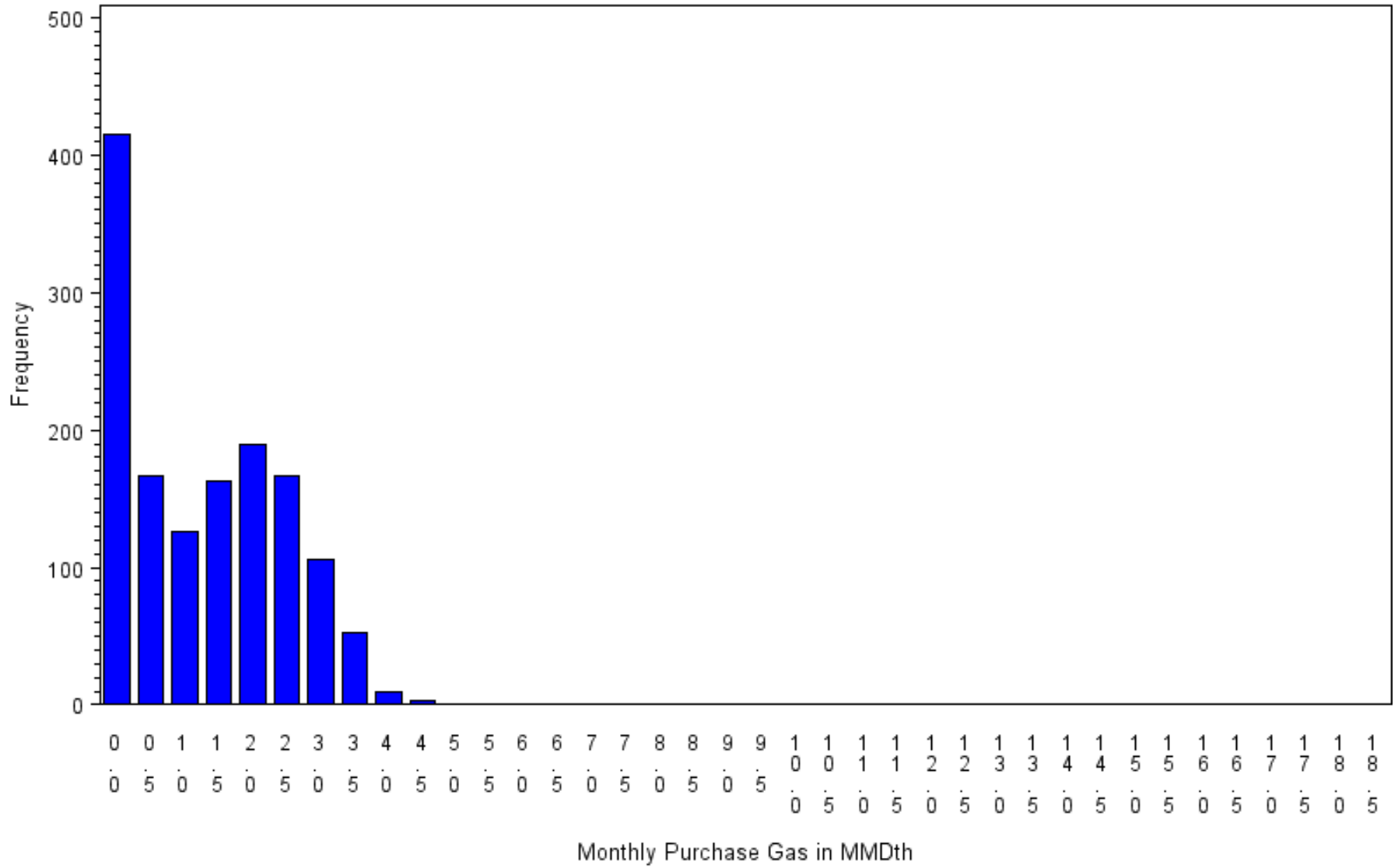

# Monthly Gas Purchase Distribution

2013 Plan Year  
 Scenario 1001 : 1400 Draws  
 year=2013 month=11

Exhibit 9.58

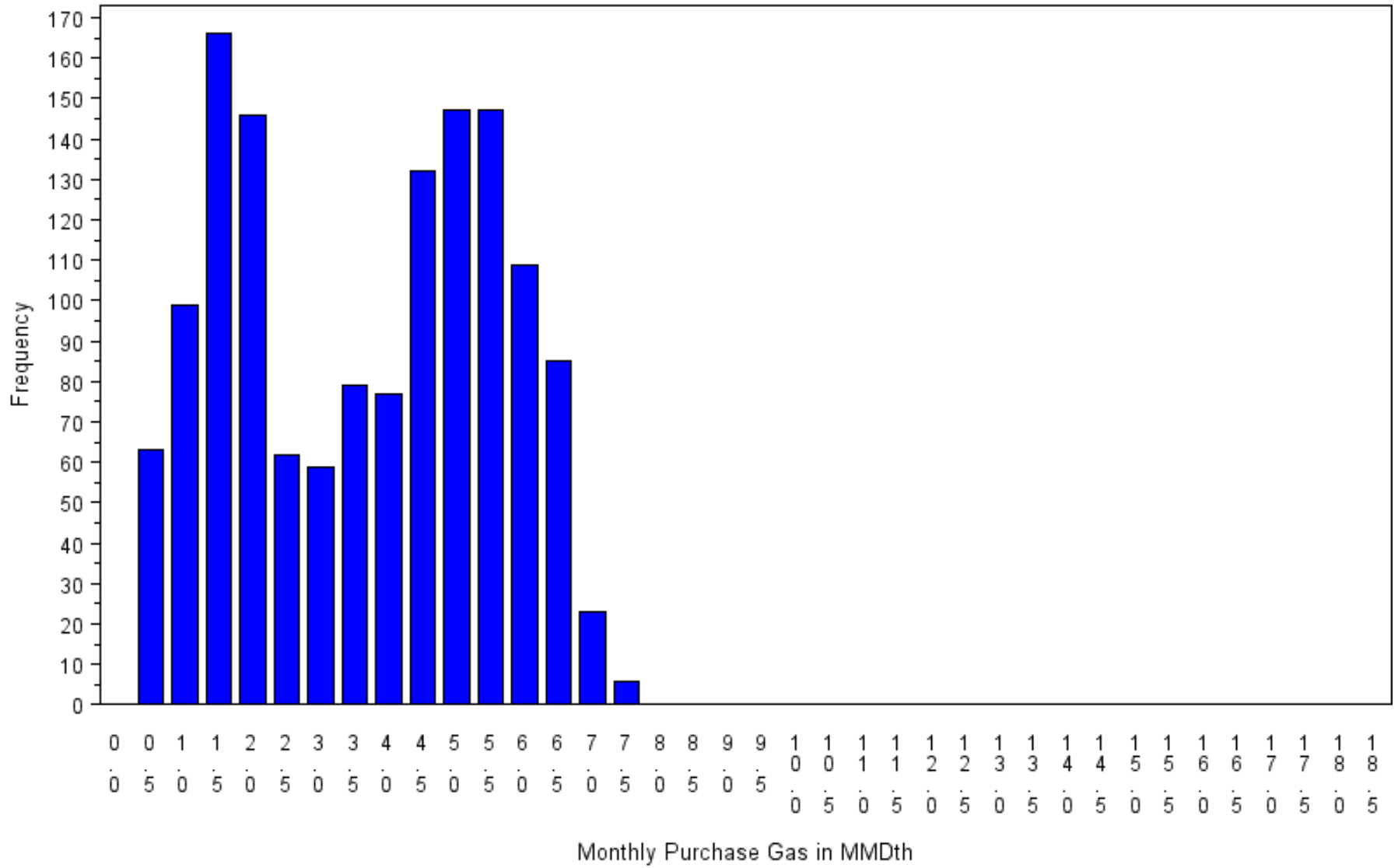

# Monthly Gas Purchase Distribution

2013 Plan Year  
 Scenario 1001 : 1400 Draws  
 year=2013 month=12

Exhibit 9.59

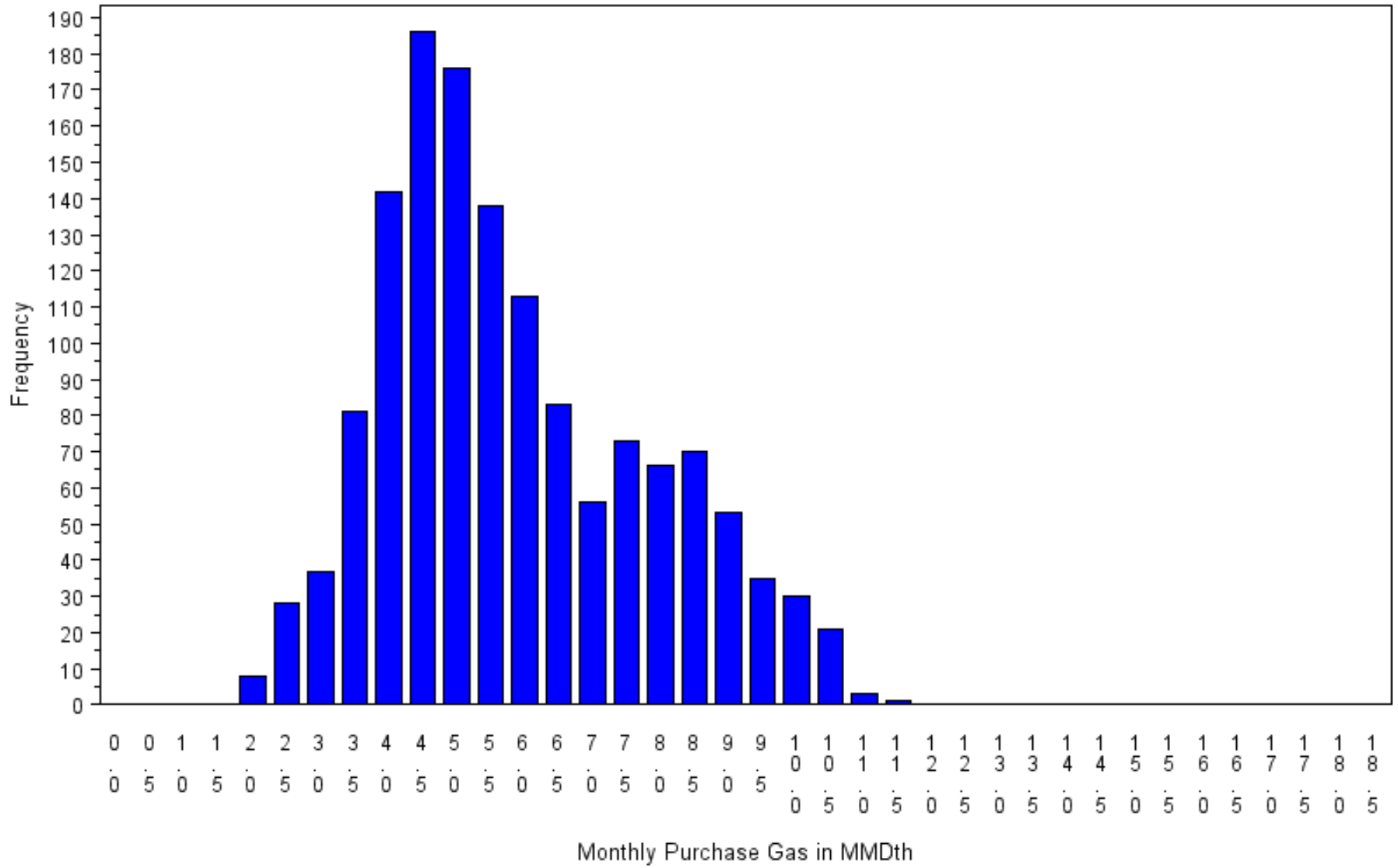

# Monthly Gas Purchase Distribution

2013 Plan Year  
 Scenario 1001 : 1400 Draws  
 year=2014 month=1

Exhibit 9.60

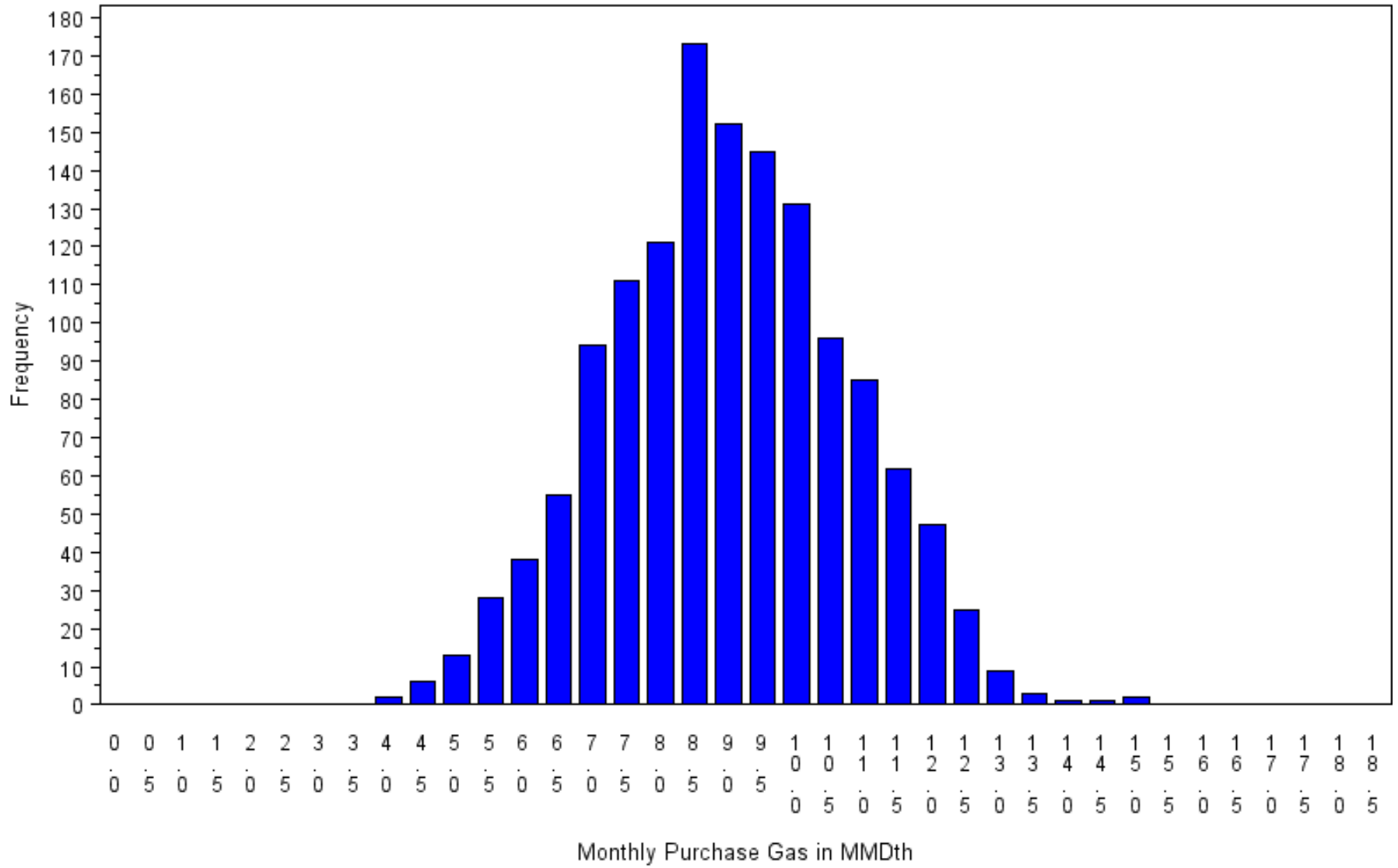

# Monthly Gas Purchase Distribution

2013 Plan Year  
 Scenario 1001 : 1400 Draws  
 year=2014 month=2

Exhibit 9.61

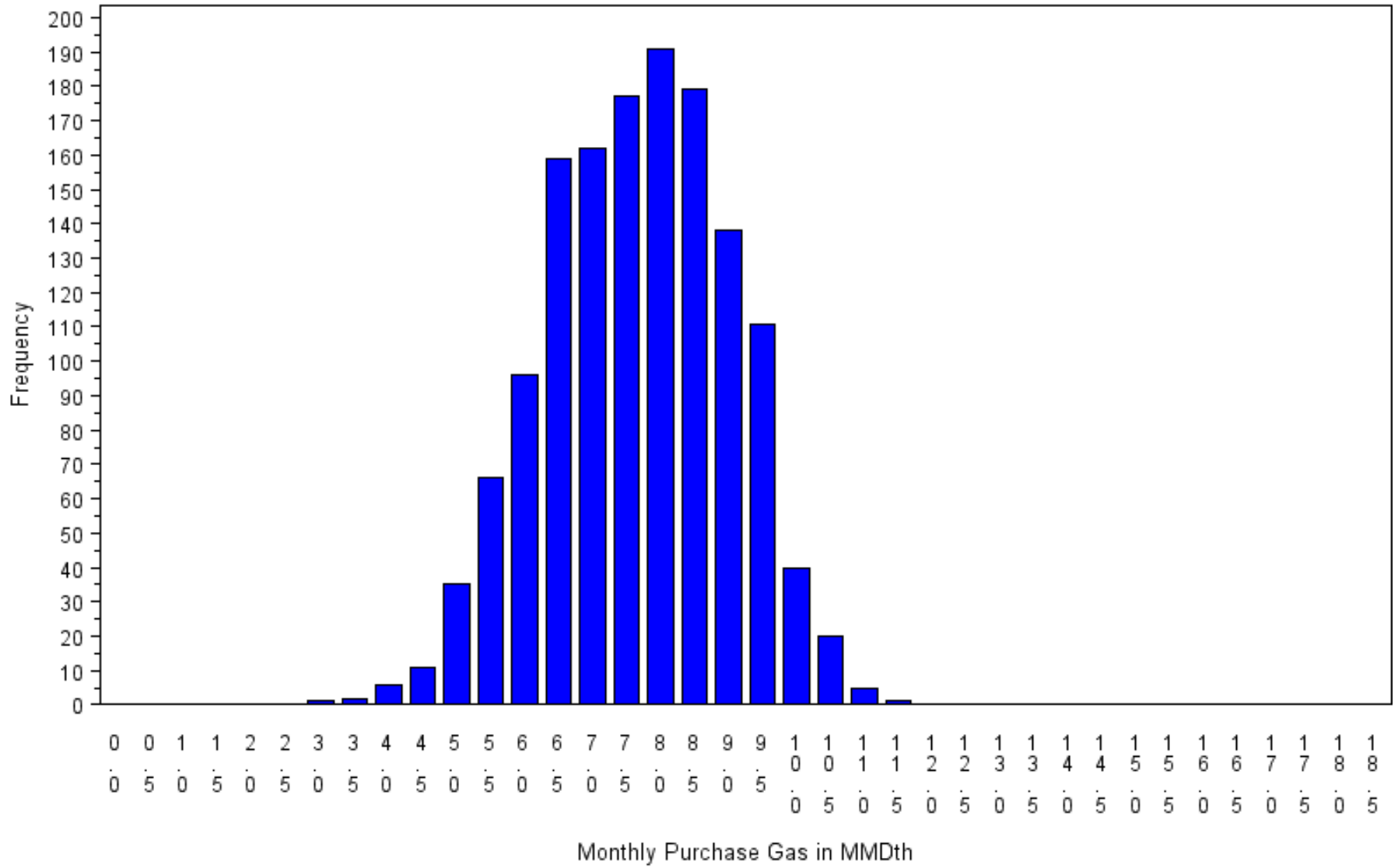

# Monthly Gas Purchase Distribution

2013 Plan Year  
 Scenario 1001 : 1400 Draws  
 year=2014 month=3

Exhibit 9.62

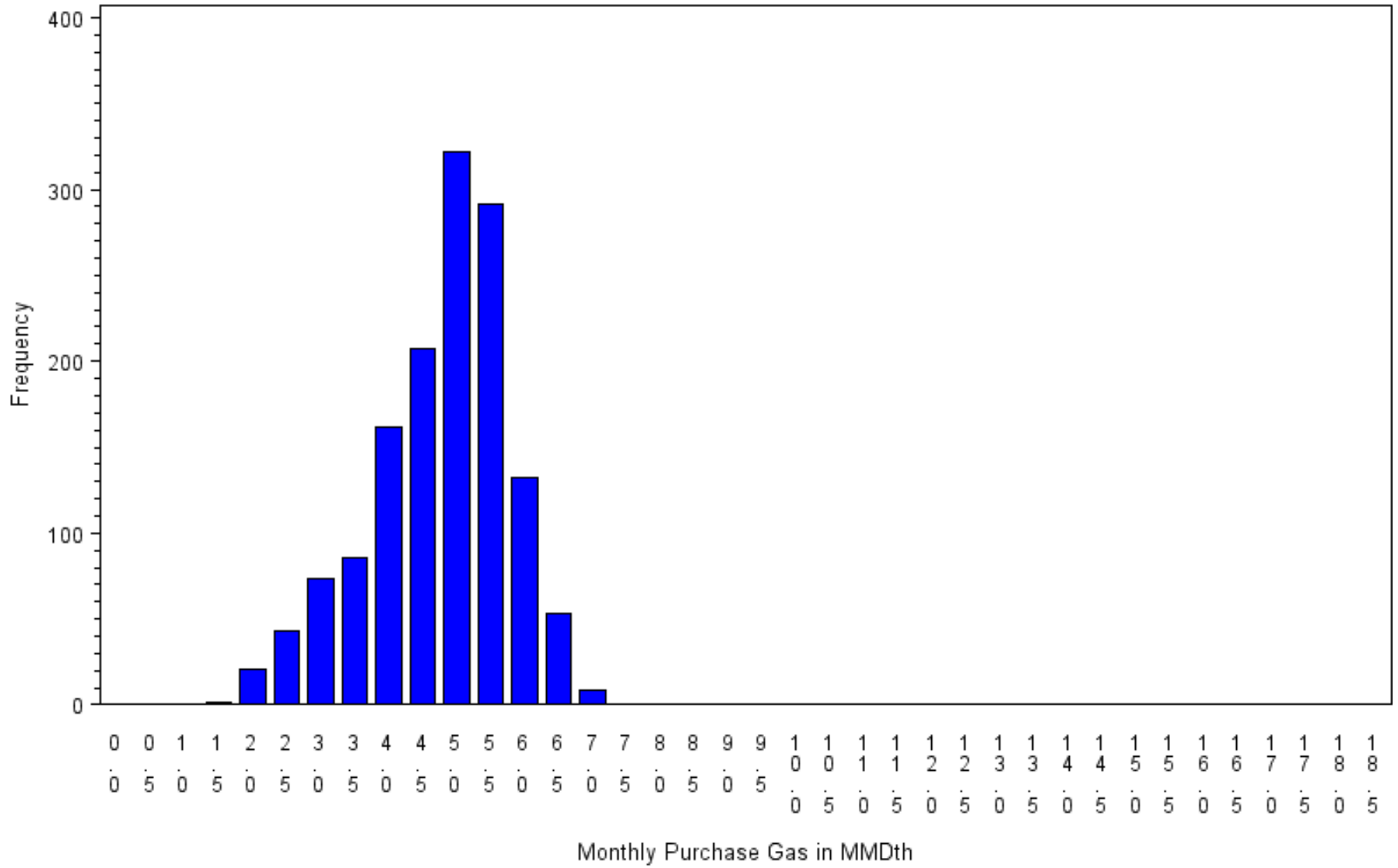

# Monthly Gas Purchase Distribution

2013 Plan Year  
 Scenario 1001 : 1400 Draws  
 year=2014 month=4

Exhibit 9.63

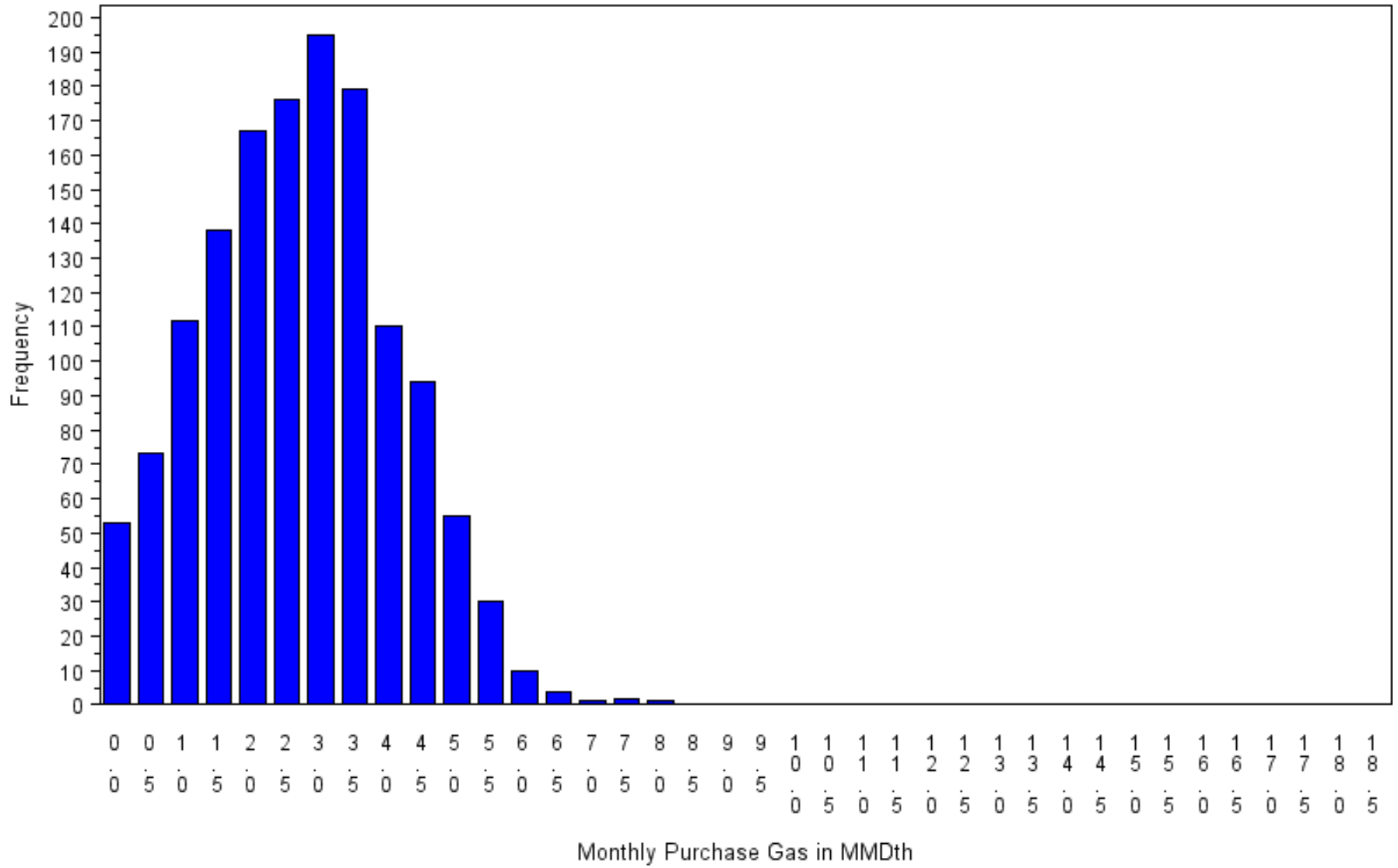

# Monthly Gas Purchase Distribution

2013 Plan Year  
Scenario 1001 : 1400 Draws  
year=2014 month=5

Exhibit 9.64

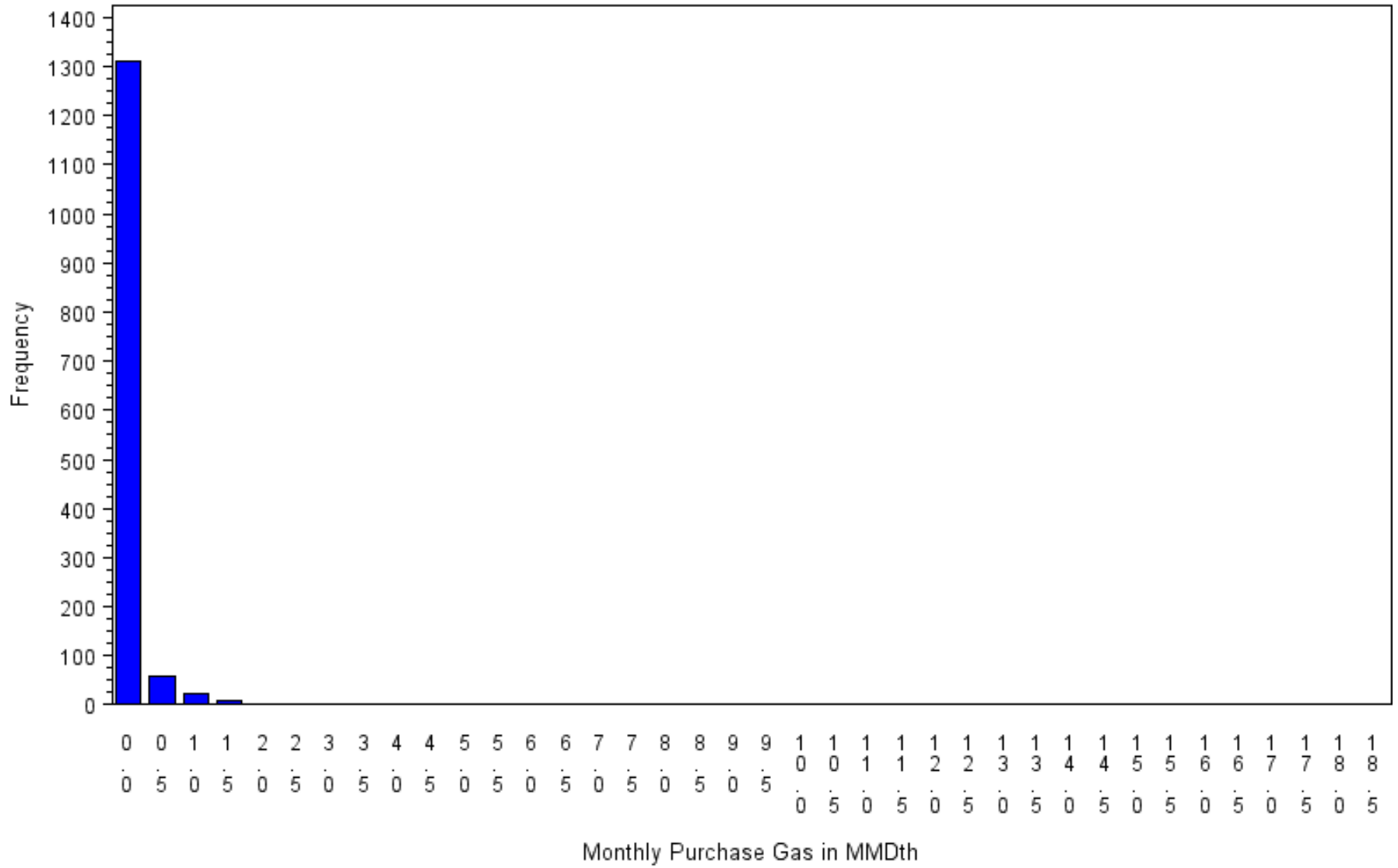



# Annual Gas Purchase Distribution

2013 Plan Year  
Scenario 1001 : 1400 Draws

Exhibit 9.65

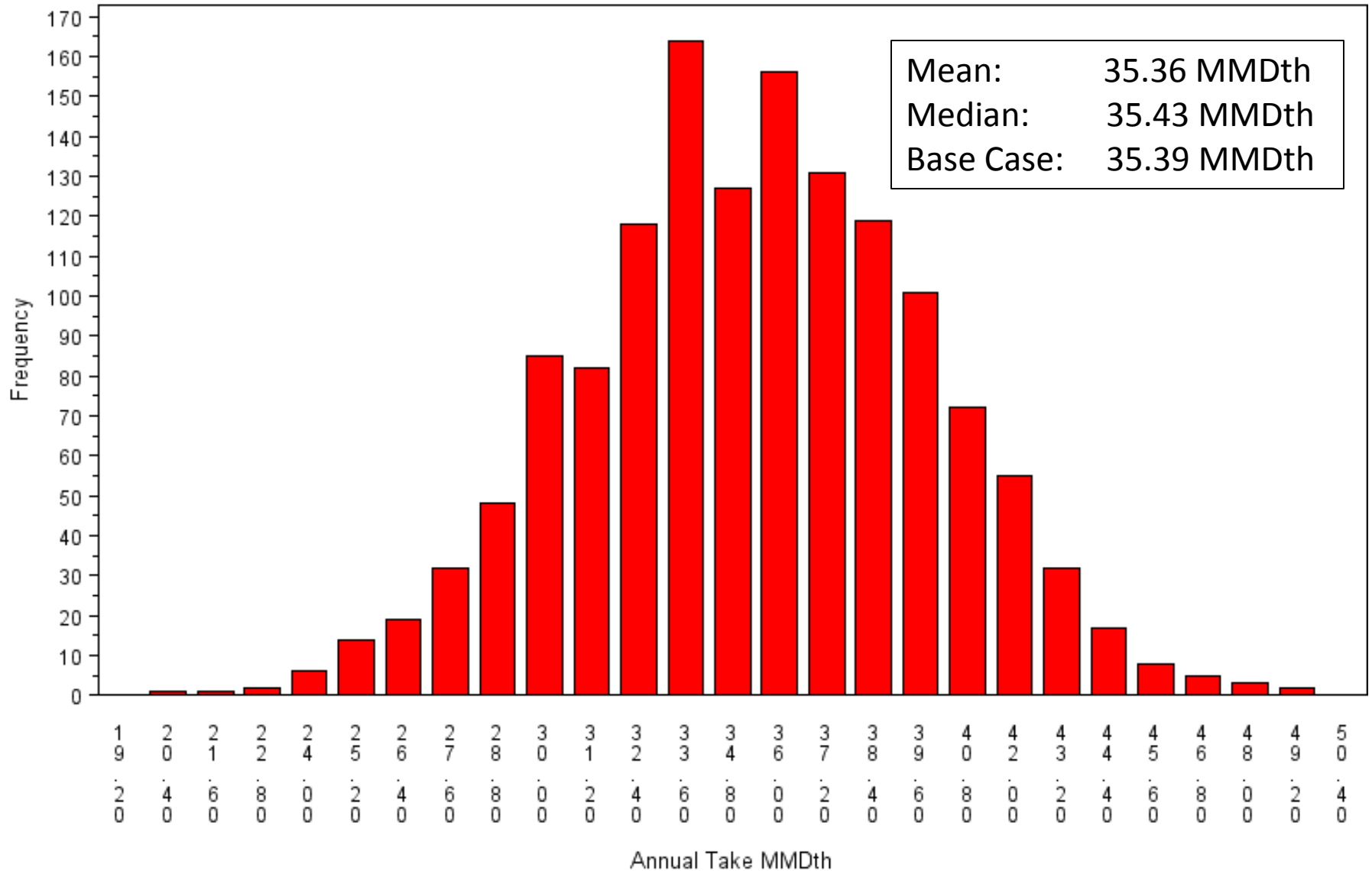

Monthly Gas Purchase Distribution  
 2013 Plan Year  
 Scenario 1001 : 1400 Draws  
 MMDth

year	month	mean	max	p95	p90	med	p10	p5	min
2013	6	0.07	1.72	0.44	0.19	0.00	0.00	0.00	0.00
2013	7	0.00	0.09	0.04	0.00	0.00	0.00	0.00	0.00
2013	8	0.03	0.10	0.10	0.09	0.00	0.00	0.00	0.00
2013	9	0.29	3.18	1.36	1.00	0.05	0.00	0.00	0.00
2013	10	1.30	4.41	3.22	2.89	1.22	0.00	0.00	0.00
2013	11	3.66	7.73	6.43	6.12	3.93	1.21	0.79	0.46
2013	12	5.84	11.49	9.48	8.78	5.41	3.67	3.23	1.77
2014	1	8.97	15.24	11.87	11.30	8.93	6.74	6.07	4.22
2014	2	7.66	11.35	9.73	9.39	7.72	5.92	5.43	3.11
2014	3	4.76	7.19	6.17	5.93	4.91	3.26	2.80	1.63
2014	4	2.70	7.78	5.08	4.51	2.70	0.82	0.37	0.00
2014	5	0.08	2.10	0.33	0.18	0.00	0.00	0.00	0.00

# Monthly Cost-of-Service Gas Distribution

2013 Plan Year  
 Scenario 1001 : 1400 Draws  
 year=2013 month=6

Exhibit 9.67

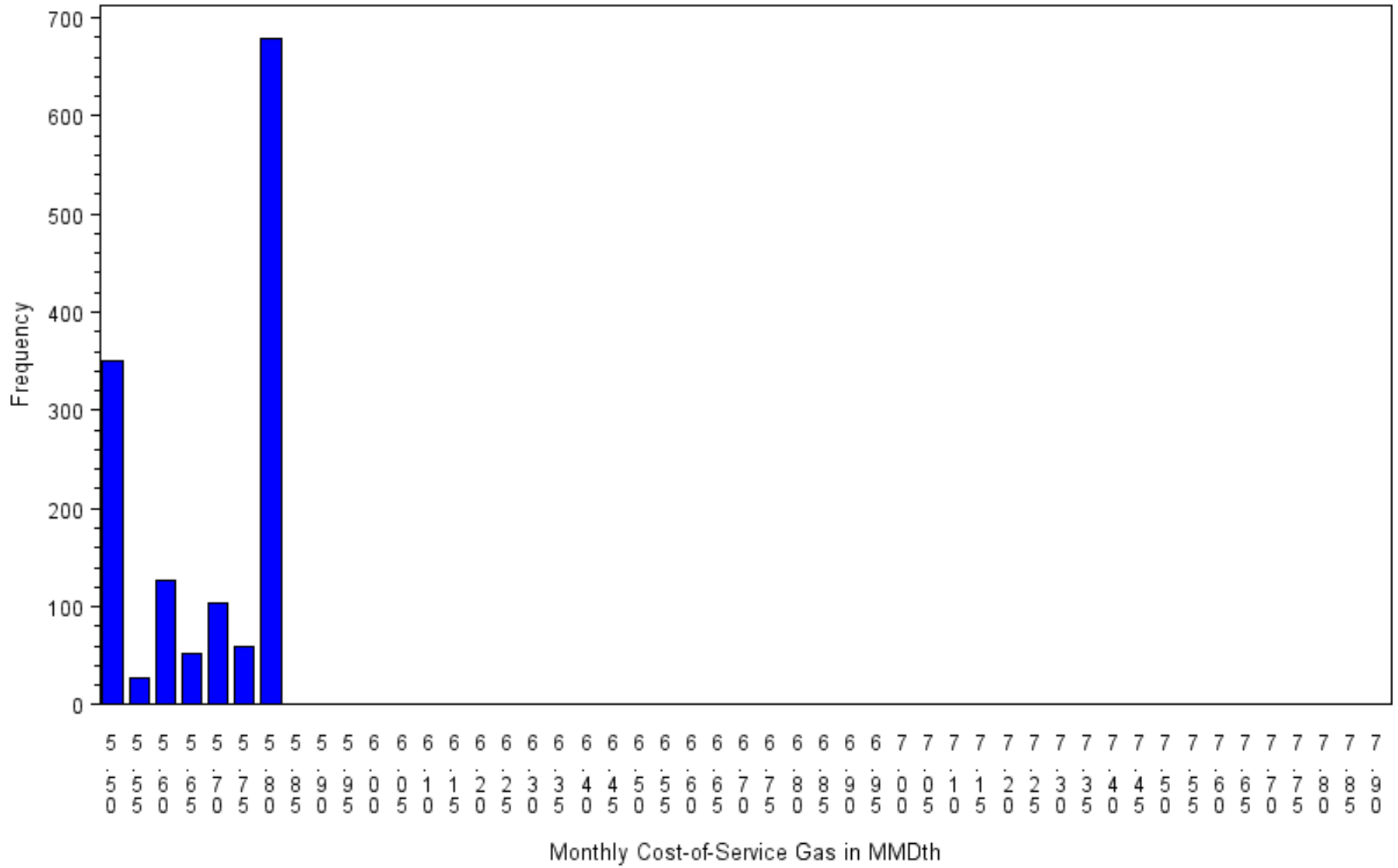

# Monthly Cost-of-Service Gas Distribution

2013 Plan Year  
Scenario 1001 : 1400 Draws  
year=2013 month=7

Exhibit 9.68

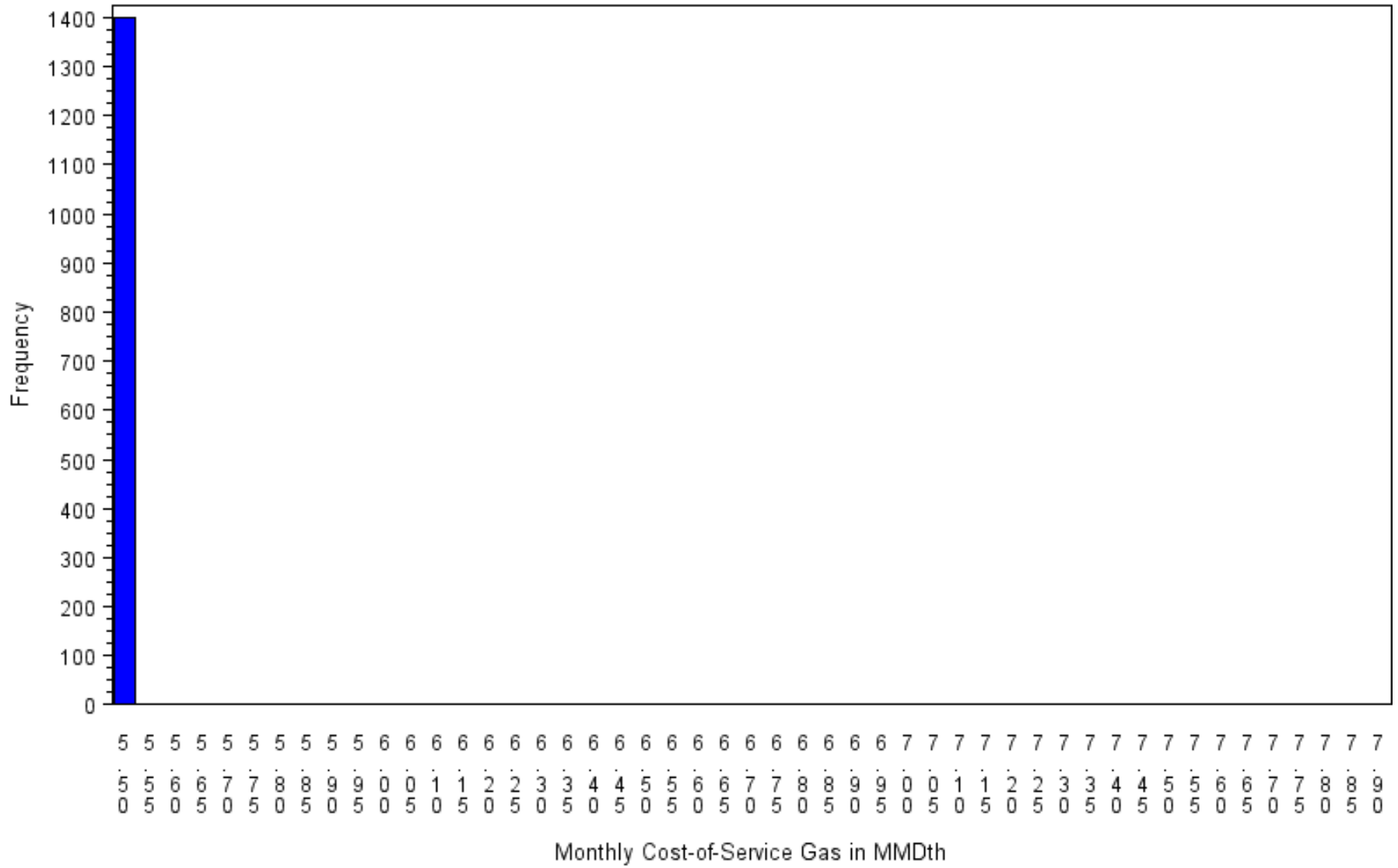

# Monthly Cost-of-Service Gas Distribution

2013 Plan Year  
Scenario 1001 : 1400 Draws  
year=2013 month=8

Exhibit 9.69

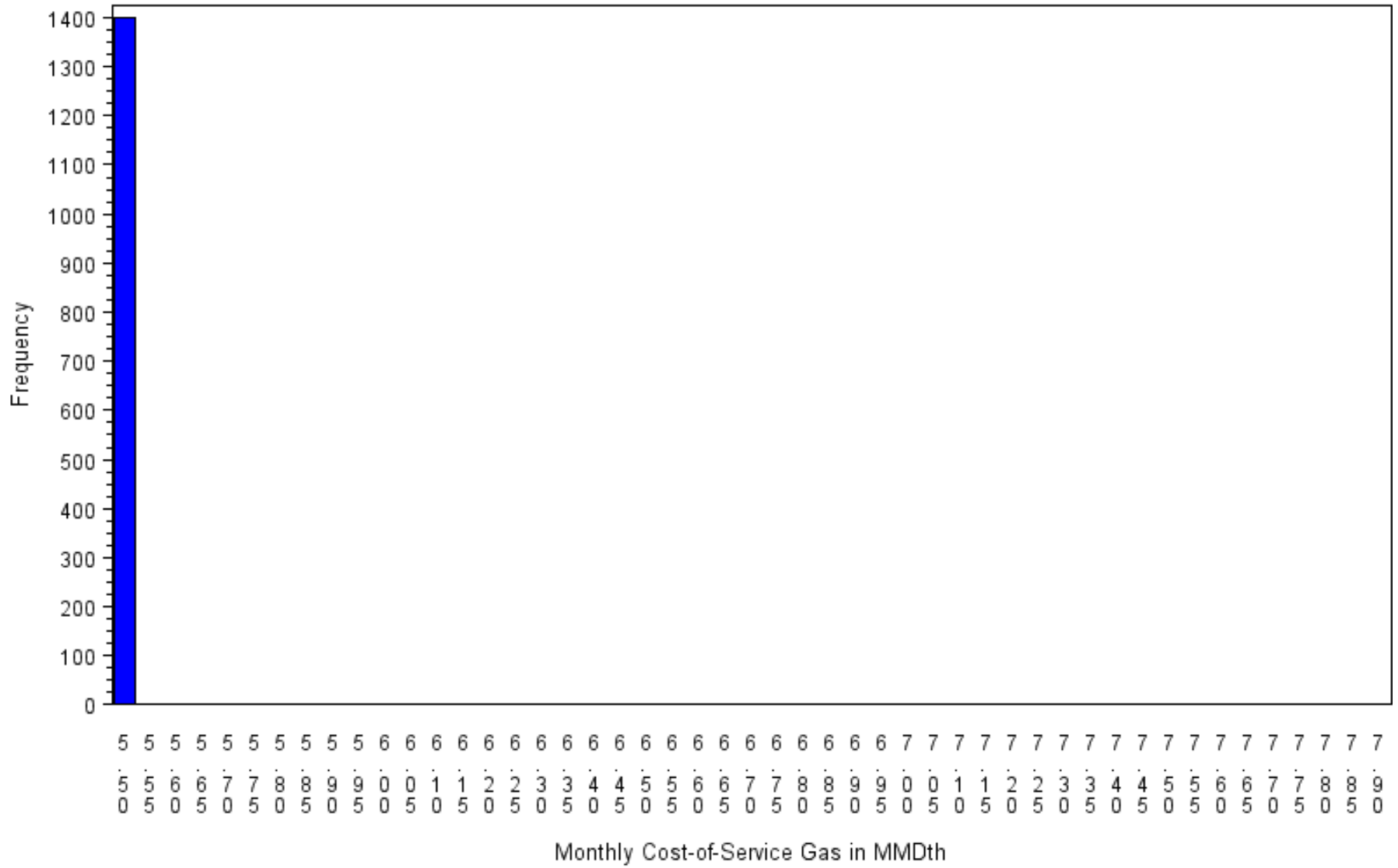

# Monthly Cost-of-Service Gas Distribution

2013 Plan Year  
 Scenario 1001 : 1400 Draws  
 year=2013 month=9

Exhibit 9.70

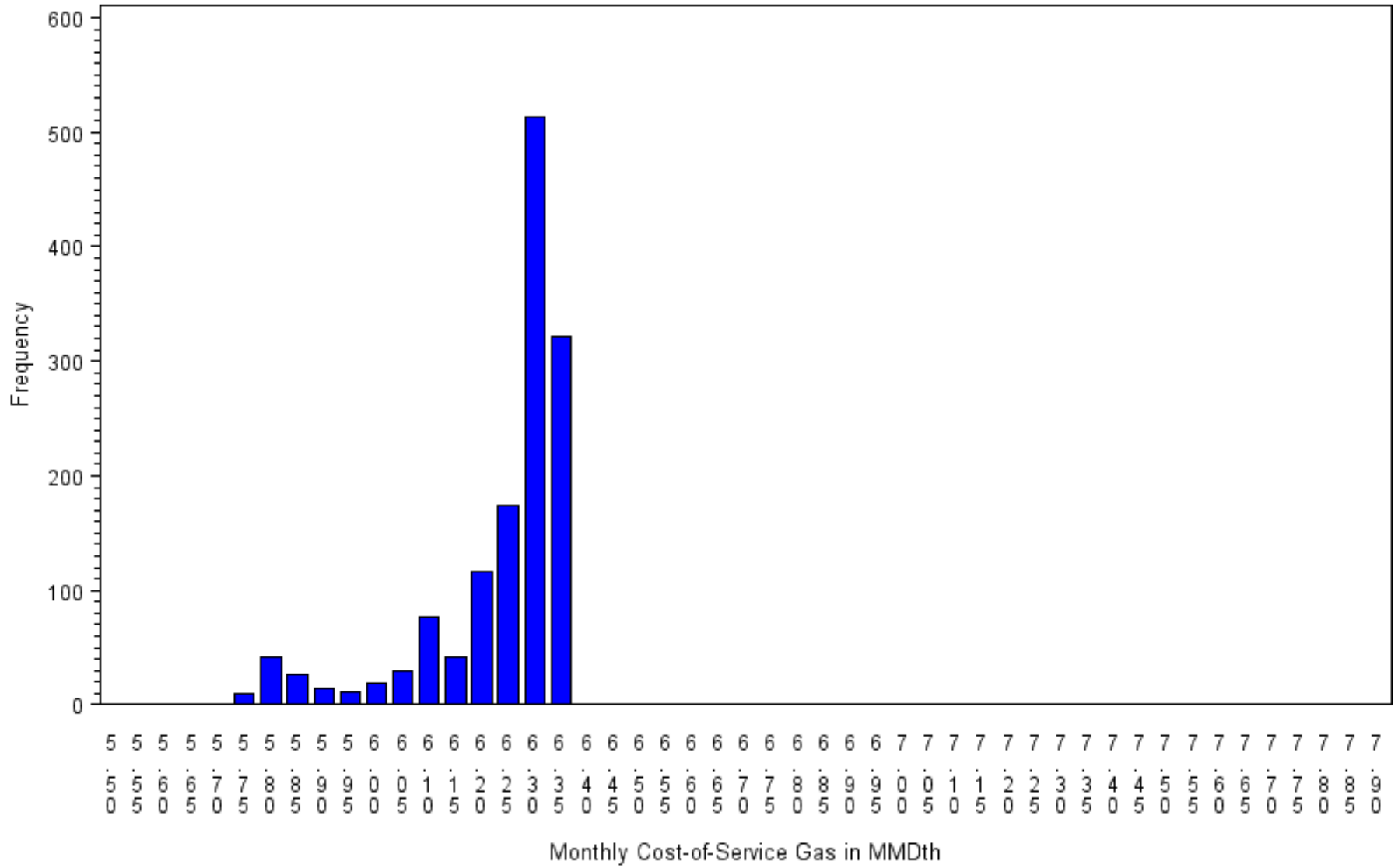

# Monthly Cost-of-Service Gas Distribution

2013 Plan Year  
 Scenario 1001 : 1400 Draws  
 year=2013 month=10

Exhibit 9.71

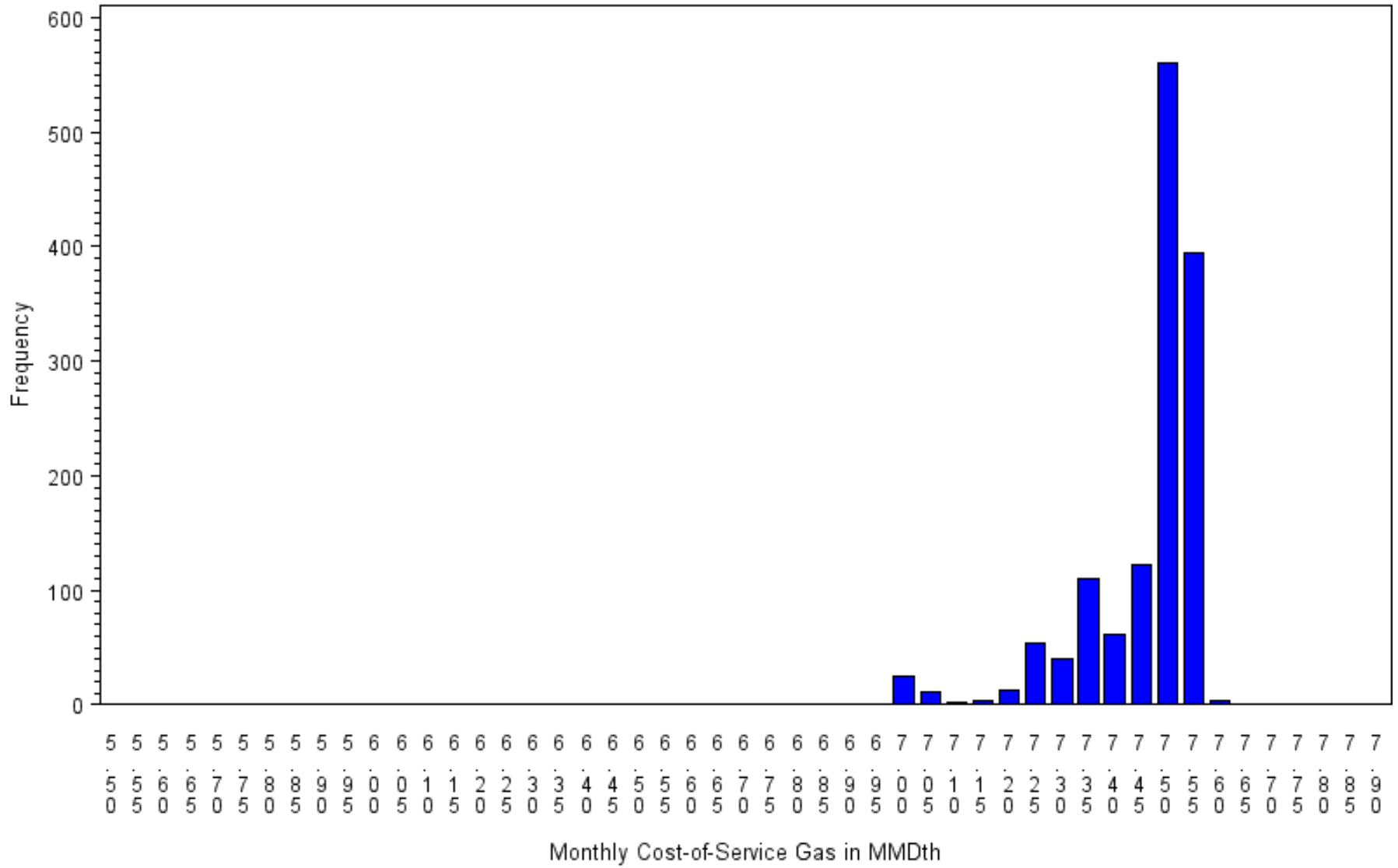

# Monthly Cost-of-Service Gas Distribution

2013 Plan Year  
 Scenario 1001 : 1400 Draws  
 year=2013 month=11

Exhibit 9.72

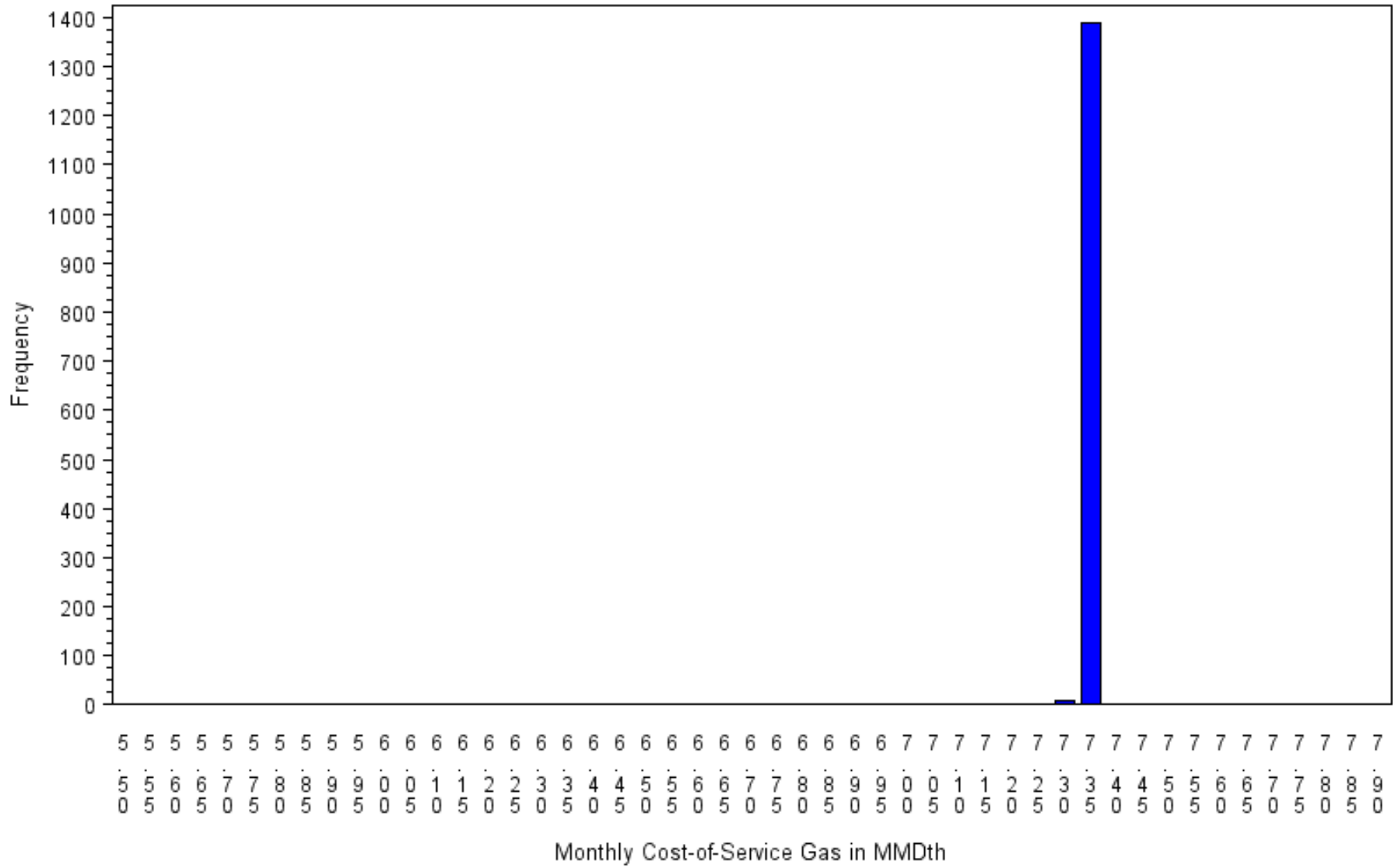



# Monthly Cost-of-Service Gas Distribution

2013 Plan Year  
Scenario 1001 : 1400 Draws  
year=2013 month=12

Exhibit 9.73

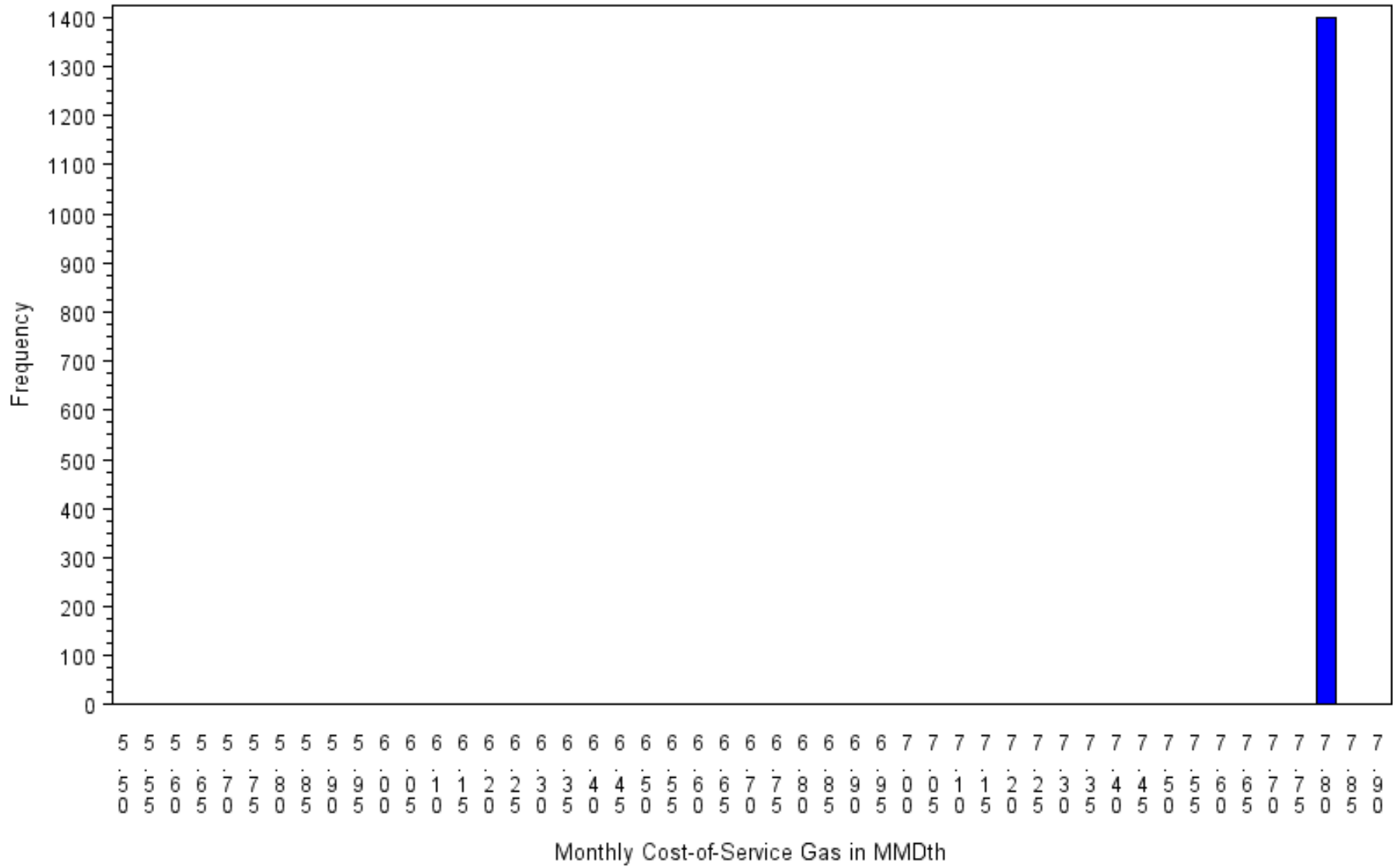

# Monthly Cost-of-Service Gas Distribution

2013 Plan Year  
Scenario 1001 : 1400 Draws  
year=2014 month=1

Exhibit 9.74

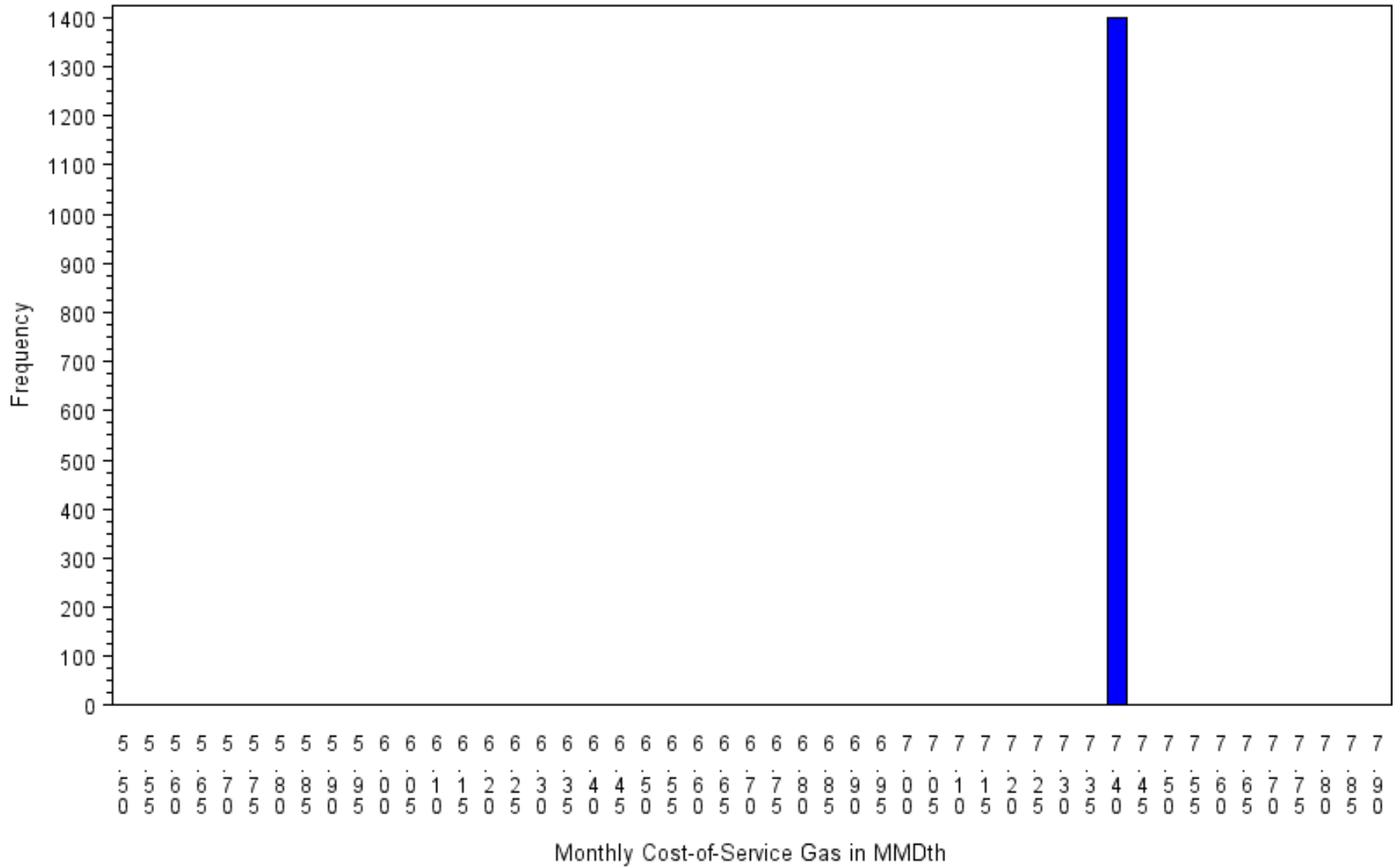

# Monthly Cost-of-Service Gas Distribution

2013 Plan Year  
Scenario 1001 : 1400 Draws  
year=2014 month=2

Exhibit 9.75

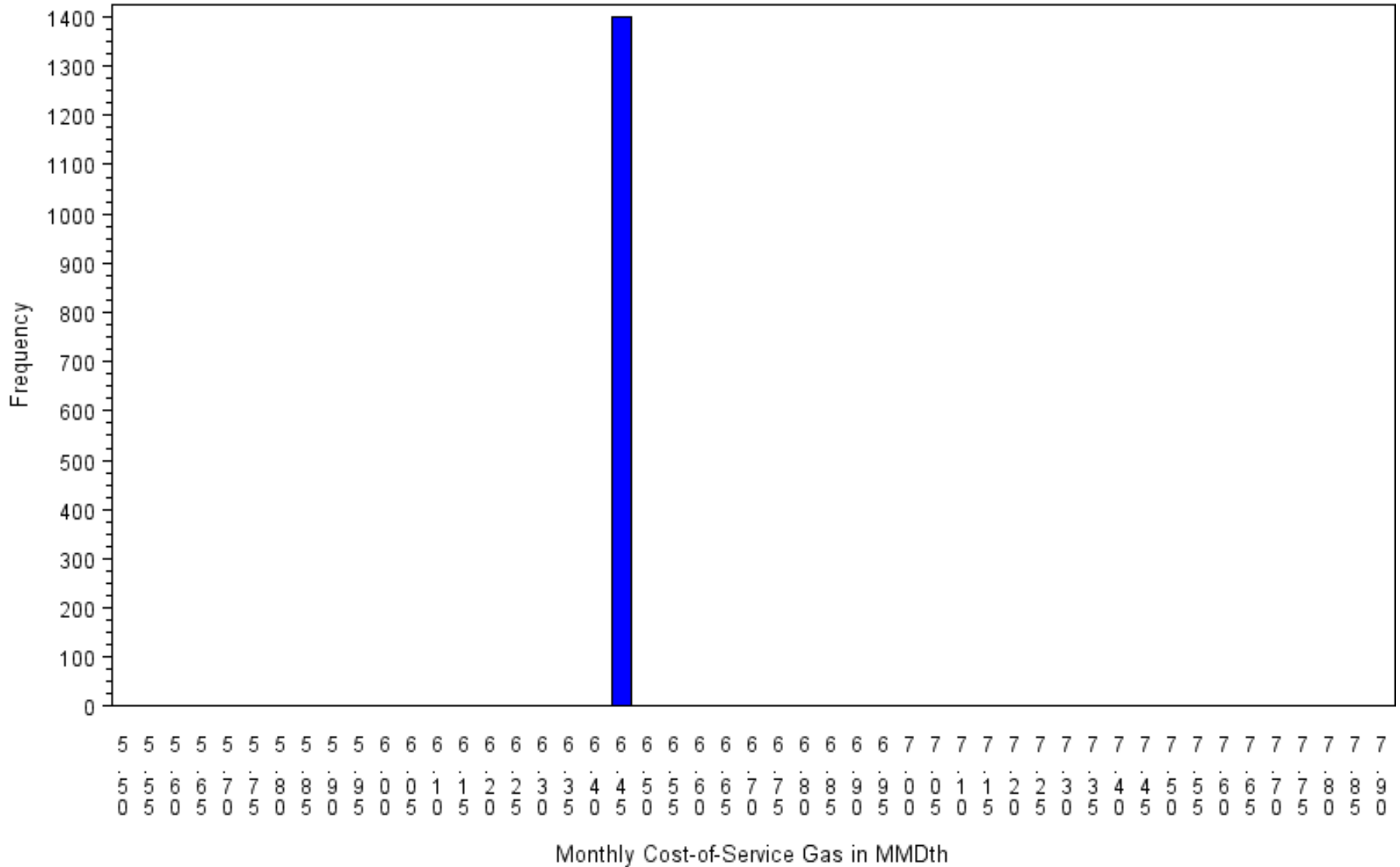

# Monthly Cost-of-Service Gas Distribution

2013 Plan Year  
 Scenario 1001 : 1400 Draws  
 year=2014 month=3

Exhibit 9.76

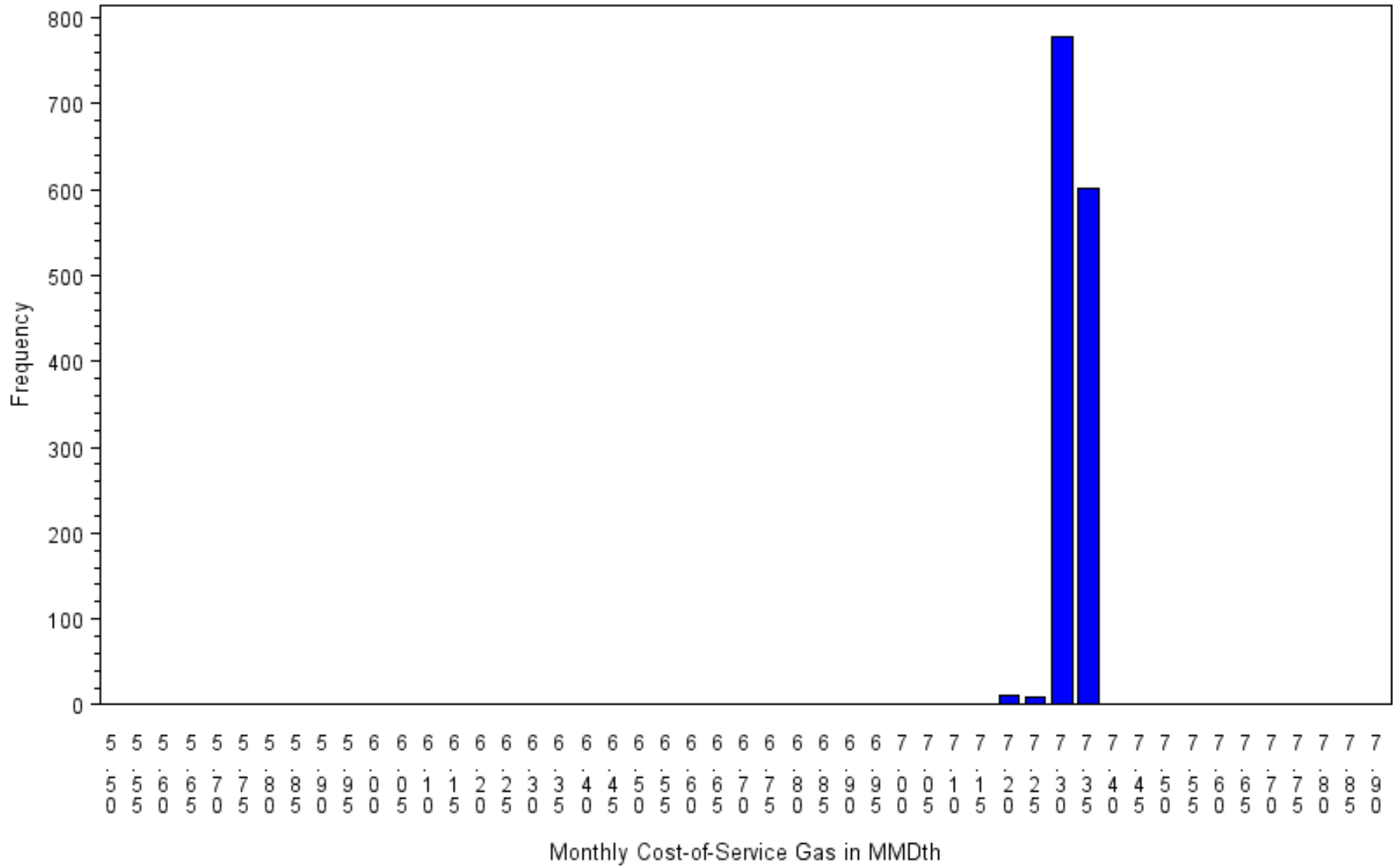

# Monthly Cost-of-Service Gas Distribution

2013 Plan Year  
 Scenario 1001 : 1400 Draws  
 year=2014 month=4

Exhibit 9.77

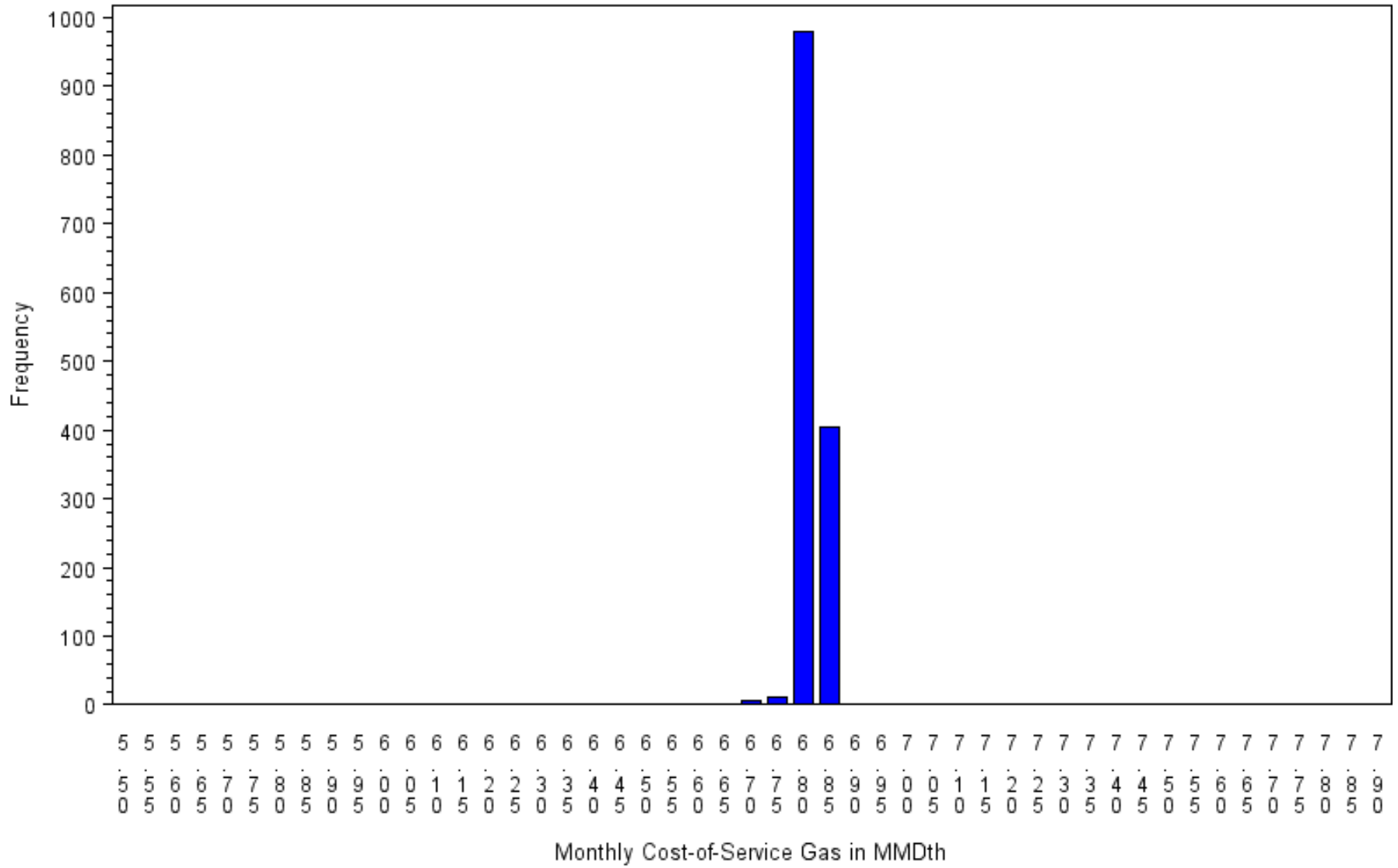

# Monthly Cost-of-Service Gas Distribution

2013 Plan Year  
Scenario 1001 : 1400 Draws  
year=2014 month=5

Exhibit 9.78

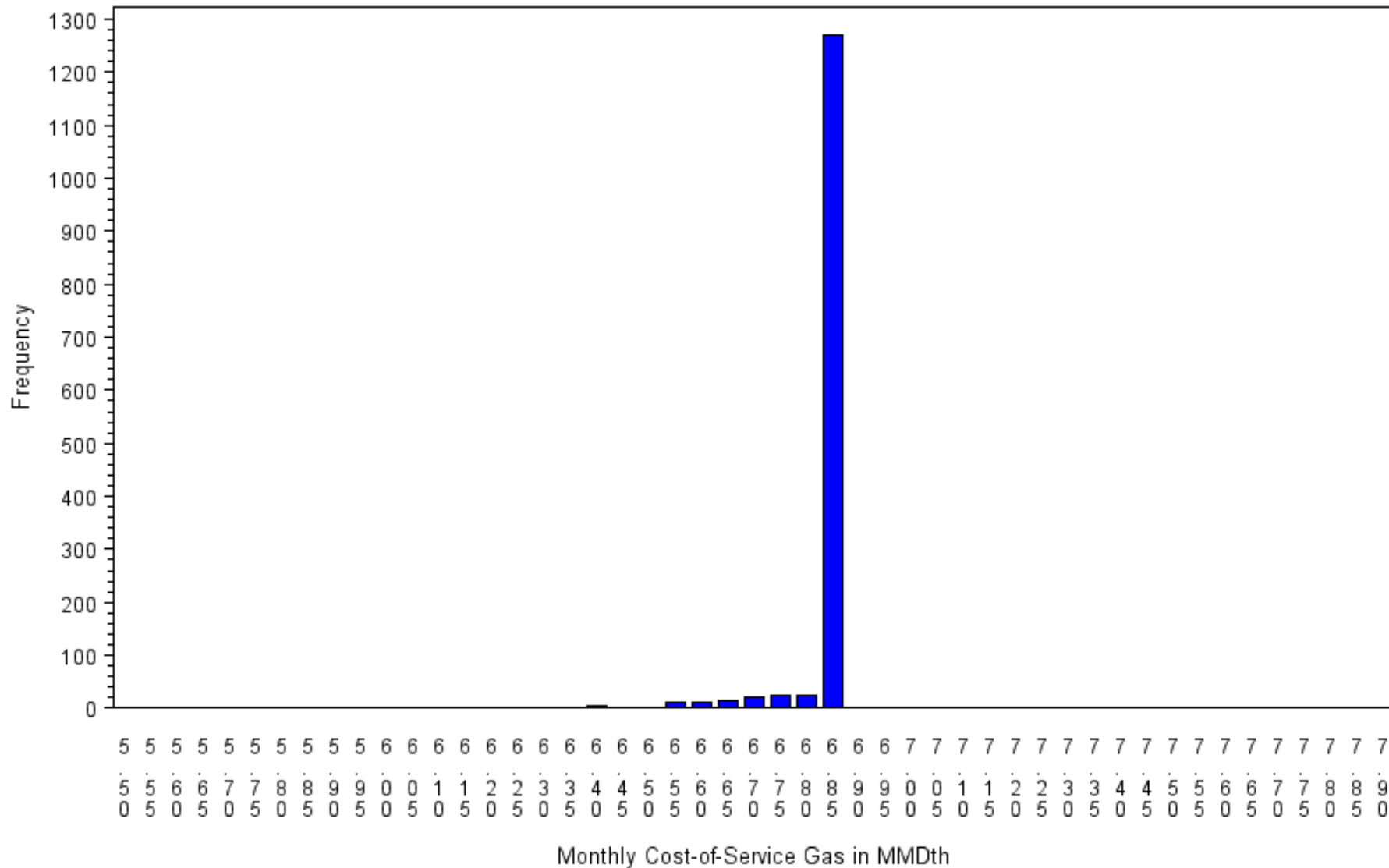

# Annual Production Distribution : Cost of Service Gas

2013 Plan Year  
Scenario 1001 : 1400 Draws

Exhibit 9.79

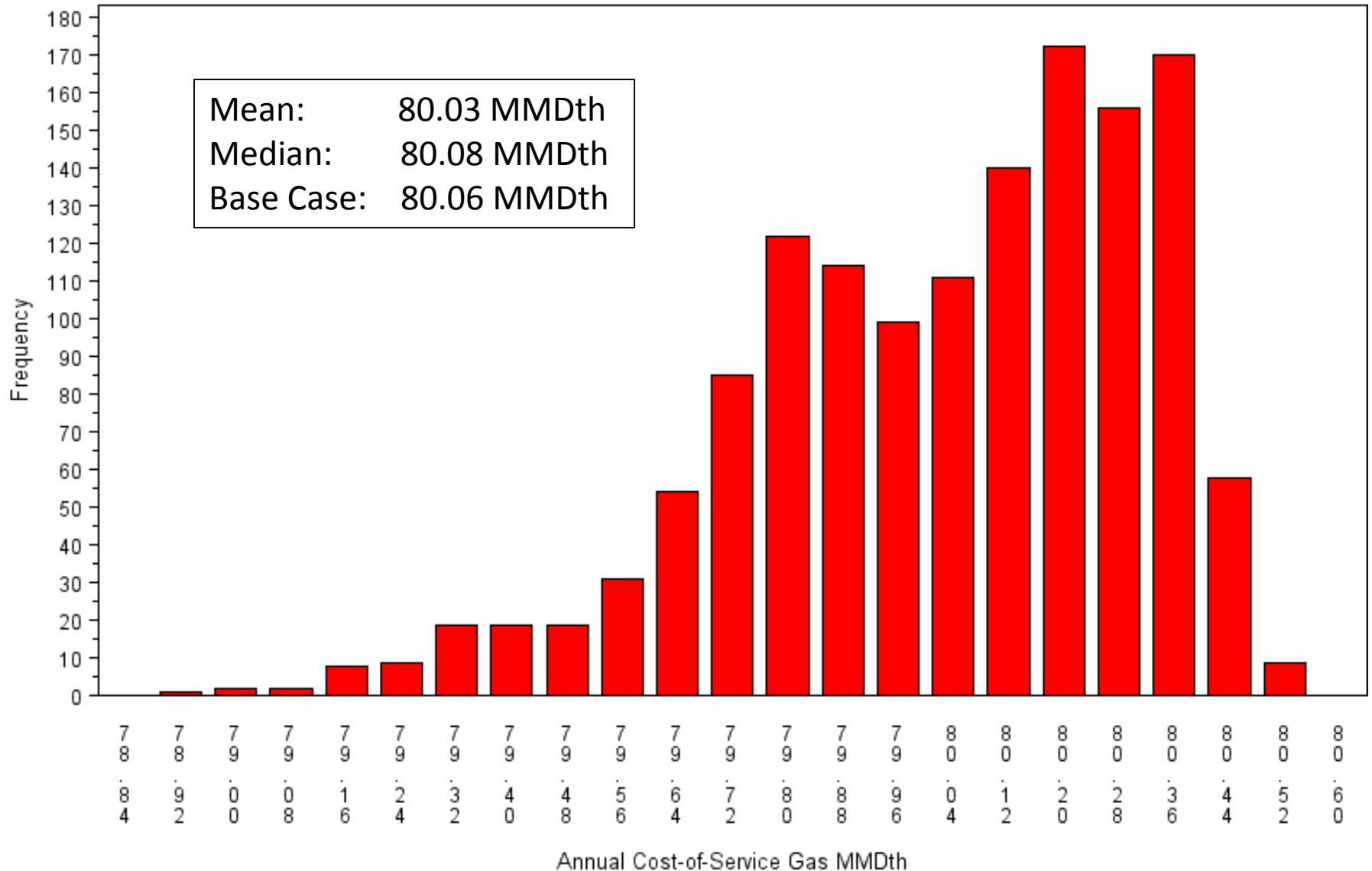

Monthly Cost-of-Service Gas Distribution  
 2013 Plan Year  
 Scenario 1001 : 1400 Draws  
 MMDth

year	month	mean	max	p95	p90	med	p10	p5	min
2013	6	5.65	5.80	5.80	5.80	5.76	5.33	5.33	5.31
2013	7	5.40	5.51	5.47	5.44	5.39	5.37	5.37	5.37
2013	8	5.32	5.42	5.38	5.35	5.31	5.29	5.29	5.28
2013	9	6.24	6.33	6.33	6.33	6.32	6.05	5.85	5.62
2013	10	7.47	7.58	7.56	7.54	7.52	7.32	7.24	6.98
2013	11	7.36	7.37	7.37	7.36	7.36	7.36	7.36	7.30
2013	12	7.78	7.79	7.78	7.78	7.78	7.78	7.78	7.78
2014	1	7.42	7.42	7.42	7.42	7.42	7.41	7.41	7.41
2014	2	6.44	6.45	6.44	6.44	6.44	6.44	6.44	6.44
2014	3	7.32	7.33	7.33	7.33	7.32	7.32	7.31	7.21
2014	4	6.81	6.84	6.83	6.83	6.80	6.79	6.79	6.62
2014	5	6.82	6.85	6.84	6.84	6.84	6.83	6.69	6.01



# First Year System Cost Distribution

Plan Year 2013  
Scenario 1001 : 1400 Draws

Exhibit 9.81

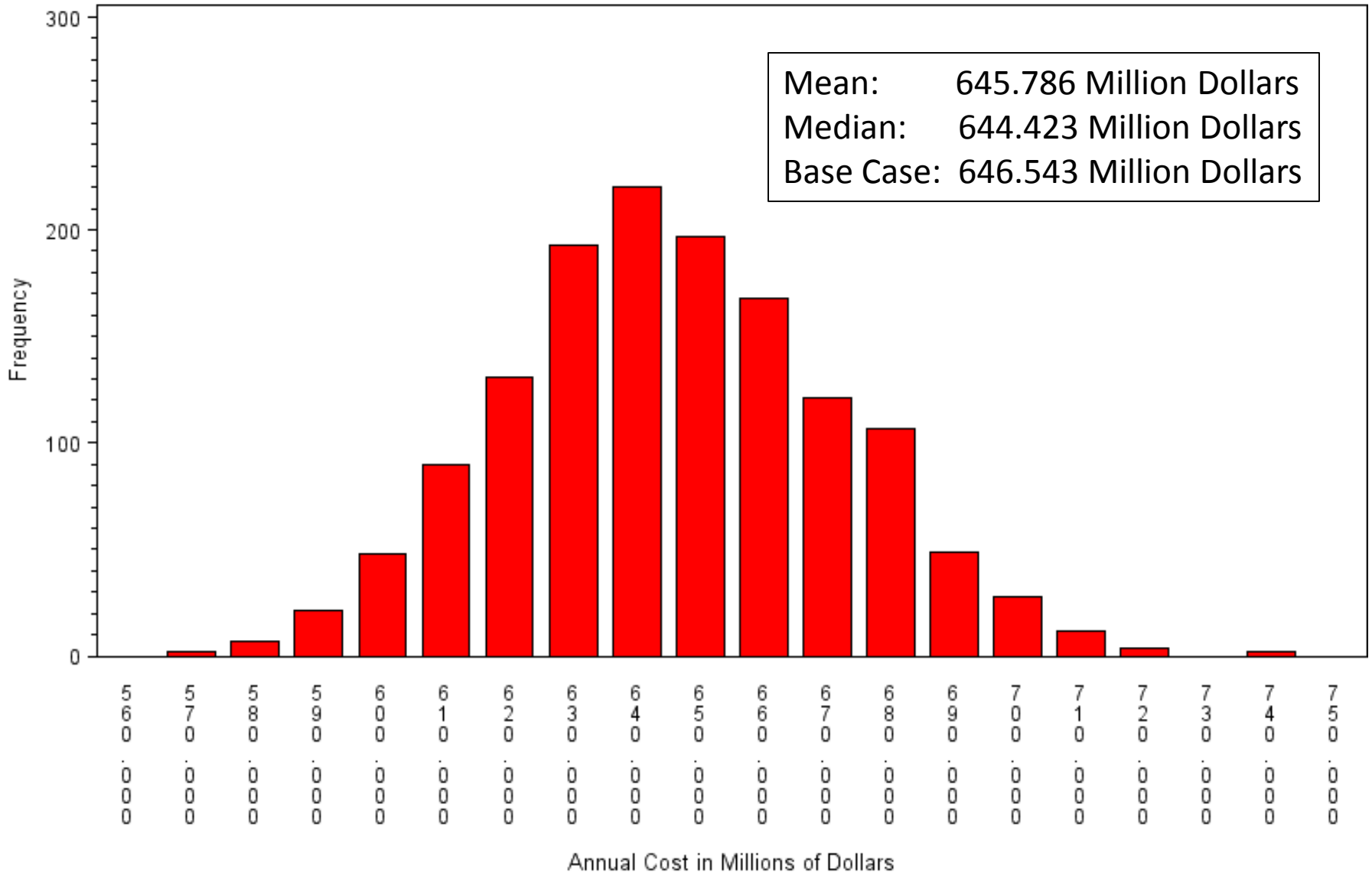

# Total 31 Year System Cost Distribution

2013 - 2044  
Scenario 1001

Exhibit 9.82

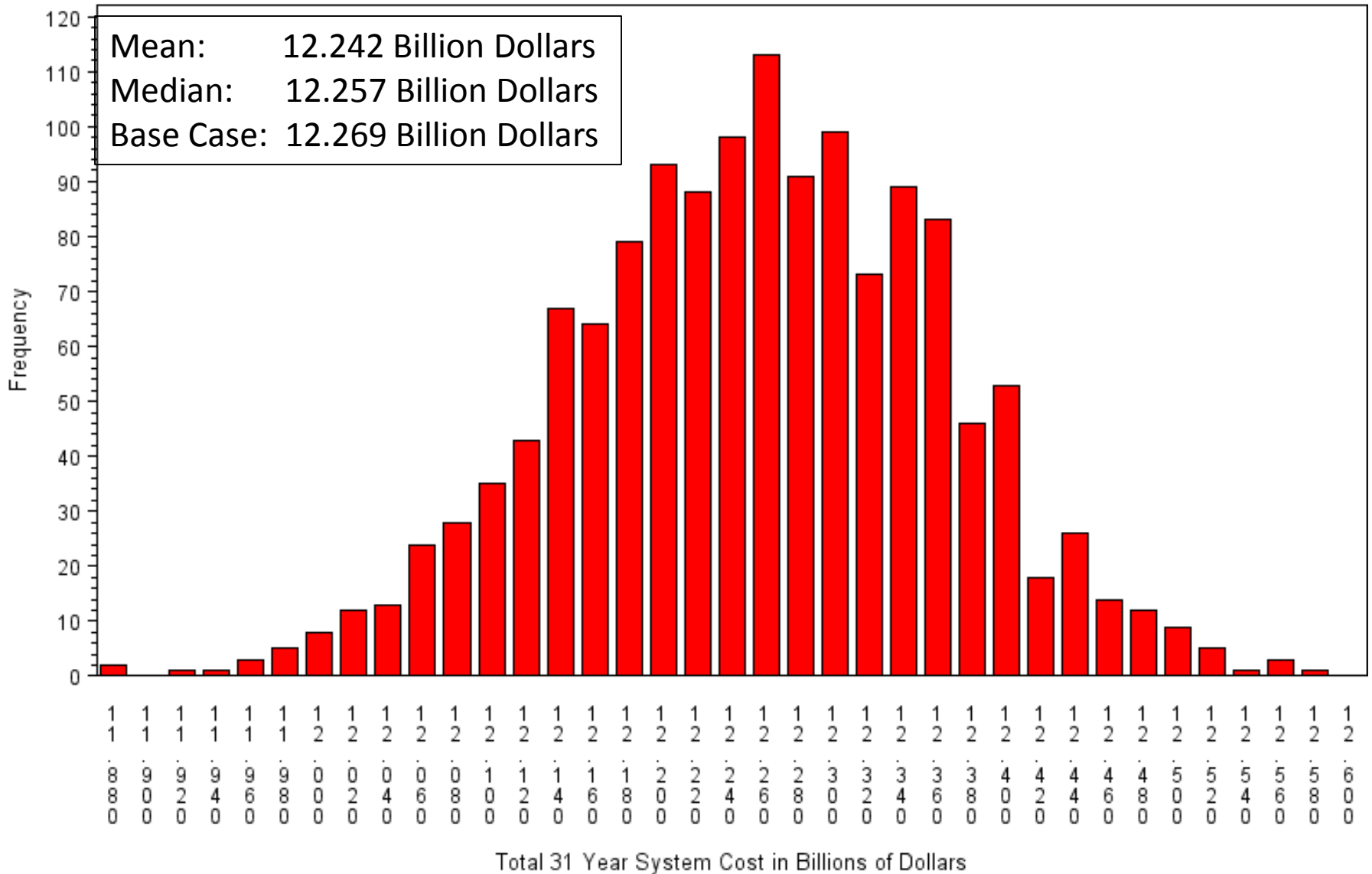

# Supply v. Requirements

Exhibit 9.92

Demand

MDth

Area	Class	Jun-13	Jul-13	Aug-13	Sep-13	Oct-13	Nov-13	Dec-13	Jan-14	Feb-14	Mar-14	Apr-14	May-14	Demand
Ut/ld	FS_COM	384.1	240.3	236.8	228.8	299.6	393.4	406.5	412.8	340.6	349.9	358.9	268.4	3920.1
Ut/ld	FS_IND	204.4	122.2	115.4	111.5	128.3	160.7	160.1	165.2	147.8	154.3	150.5	130.4	1750.7
Ut/ld	GS_COM	1363.7	525.4	444.9	429.6	1015.9	2421.8	3643.3	4917.1	3877.3	4062.4	3163.4	1283.7	27148.5
Ut/ld	GS_RES	1528.6	1444.5	1447.7	1396.3	4410.6	7486.5	10170.1	11400.6	7833.5	7157.0	6213.4	2131.9	62620.6
Ut/ld	IS_COM	46.7	29.8	28.5	27.5	38.6	70.8	83.8	104.1	78.7	88.5	67.3	48.5	712.7
Ut/ld	IS_ELC	11.1	5.7	8.8	0.0	0.0	0.0	0.0	0.0	0.0	0.0	0.0	1.3	26.9
Ut/ld	IS_IND	323.8	187.7	196.1	119.8	169.7	173.0	126.1	126.0	115.7	120.9	147.0	146.0	1951.7
Ut/ld	L_and_U	19.3	12.7	12.4	11.5	30.3	53.5	72.8	85.4	61.8	59.5	50.4	20.1	489.5
Wy QGC	FS_COM	17.8	12.8	12.8	12.4	17.3	23.7	26.4	32.2	25.1	28.7	26.1	16.5	251.8
Wy QGC	GS_COM	84.9	25.4	19.8	19.1	53.5	128.1	185.8	259.9	202.4	244.7	187.6	89.4	1500.5
Wy QGC	GS_RES	77.5	31.2	42.3	30.1	139.6	257.3	306.8	385.7	284.5	295.9	233.5	90.1	2174.5
Wy QGC	IS_COM	6.3	3.3	5.6	3.1	9.5	13.7	19.3	16.3	18.3	21.5	17.6	8.2	142.8
Wy QGC	IS_IND	3.0	3.6	3.5	1.6	4.2	2.9	2.8	2.5	1.5	1.6	3.6	3.9	34.6
Wy QGC	L_and_U	0.9	0.4	0.4	0.3	1.1	2.1	2.7	3.4	2.6	2.9	2.3	1.0	20.3
Ut Geo	GS_COM	108.4	41.0	35.1	34.0	68.6	159.0	233.4	314.1	250.2	265.2	208.5	92.5	1810.1
Ut Geo	GS_RES	126.7	114.4	116.2	110.6	303.1	499.1	661.2	738.1	513.5	473.7	413.5	157.0	4227.1
Ut Geo	L_and_U	1.2	0.8	0.8	0.7	1.8	3.3	4.4	5.2	3.8	3.7	3.1	1.2	29.8
Ut KRGT	GS_COM	9.3	3.5	3.0	2.9	5.9	13.7	20.0	26.9	21.4	22.8	17.9	7.9	155.2
Ut KRGT	GS_RES	10.9	9.8	10.0	9.5	26.0	42.8	56.7	63.3	44.0	40.6	35.5	13.5	362.5
Ut KRGT	L_and_U	0.1	0.1	0.1	0.1	0.2	0.3	0.4	0.5	0.3	0.3	0.3	0.1	2.6
UT NPC	GS_COM	8.3	3.1	2.7	2.6	5.3	12.2	17.9	24.0	19.2	20.3	16.0	7.1	138.8
UT NPC	GS_RES	9.7	8.8	8.9	8.5	23.2	38.3	50.7	56.6	39.4	36.3	31.7	12.0	324.0
UT NPC	L_and_U	0.1	0.1	0.1	0.1	0.1	0.3	0.3	0.4	0.3	0.3	0.2	0.1	2.3
		4346.6	2826.4	2751.7	2560.4	6752.6	11956.3	16251.5	19140.2	13881.9	13451.0	11347.9	4531.0	109797.5
Fuel	Injected	30.8	50.5	49.7	68.8	14.8	2.6	0.0	0.0	42.9	0.0	8.5	45.9	314.6
Fuel	Withdrawal	2.0	0.3	0.3	0.4	2.7	31.1	13.3	68.2	0.4	16.4	2.9	1.0	139.0
Fuel	Transport	259.9	224.3	220.5	231.9	353.6	434.2	476.4	518.4	407.1	429.0	405.3	294.3	4254.9
Total		292.8	275.1	270.5	301.1	371.1	467.9	489.6	586.6	450.4	445.4	416.7	341.3	4708.6
Inject	Clay Basin	1474.8	2418.9	2253.0	2057.5	396.0	101.4	0.0	0.0	2054.9	0.0	405.7	1754.3	12916.5
Inject	Aquifer	0.0	0.0	149.8	999.9	388.9	28.6	0.0	0.0	0.0	0.0	0.0	0.0	1567.1
Inject	Rykman	0.0	0.0	0.0	0.0	0.0	0.0	0.0	0.0	0.0	0.0	0.0	361.2	361.2
Total		1474.8	2418.9	2402.8	3057.4	784.9	129.9	0.0	0.0	2054.9	0.0	405.7	2115.5	14844.7
Total	Required	6114.2	5520.4	5425.0	5918.9	7908.5	12554.1	16741.1	19726.9	16387.2	13896.4	12170.4	6987.8	129350.8
OffSystem	Demand	74.9	77.4	72.5	74.9	72.5	74.9	68.2	63.2	69.9	72.5	74.9	72.5	868.1

## Supply v. Requirements

MDth

		Jun-13	Jul-13	Aug-13	Sep-13	Oct-13	Nov-13	Dec-13	Jan-14	Feb-14	Mar-14	Apr-14	May-14	Total
Supply	Exist Cont	0.0	0.0	0.0	0.0	0.0	0.0	775.0	0.0	0.0	0.0	0.0	0.0	775.0
Supply	Peak Cont	0.0	0.0	0.0	0.0	0.0	0.0	0.0	36.6	414.0	0.0	0.0	0.0	450.6
Supply	Spot	48.2	0.0	0.0	0.0	0.0	1419.1	6698.1	7027.4	9472.3	4571.1	4931.9	0.0	34168.0
		48.2	0.0	0.0	0.0	0.0	1419.1	7473.1	7064.0	9886.2	4571.1	4931.9	0.0	35393.6
Withdrawal	Aquifer	0.0	0.0	0.0	0.0	0.0	0.0	140.8	1677.1	0.0	0.0	0.0	0.0	1817.9
Withdrawal	Clay Basin	265.1	43.3	39.9	37.5	384.8	3769.8	1343.5	3567.9	57.9	1997.0	405.7	145.6	12057.8
Withdrawal	Company	5798.9	5475.0	5383.2	5879.4	7521.8	7363.3	7781.9	7416.3	6441.3	7326.3	6830.8	6840.2	80058.3
		6063.9	5518.3	5423.1	5916.9	7906.6	11133.0	9266.2	12661.2	6499.1	9323.4	7236.5	6985.8	93934.0
Total	Supply	6112.2	5518.3	5423.1	5916.9	7906.6	12552.1	16739.3	19725.2	16385.4	13894.5	12168.4	6985.8	129327.6
Withdrawal	Off_System	76.9	79.4	74.4	76.9	74.4	76.9	70.0	64.8	71.8	74.4	76.9	74.4	891.2