

259 Matterhorn Way

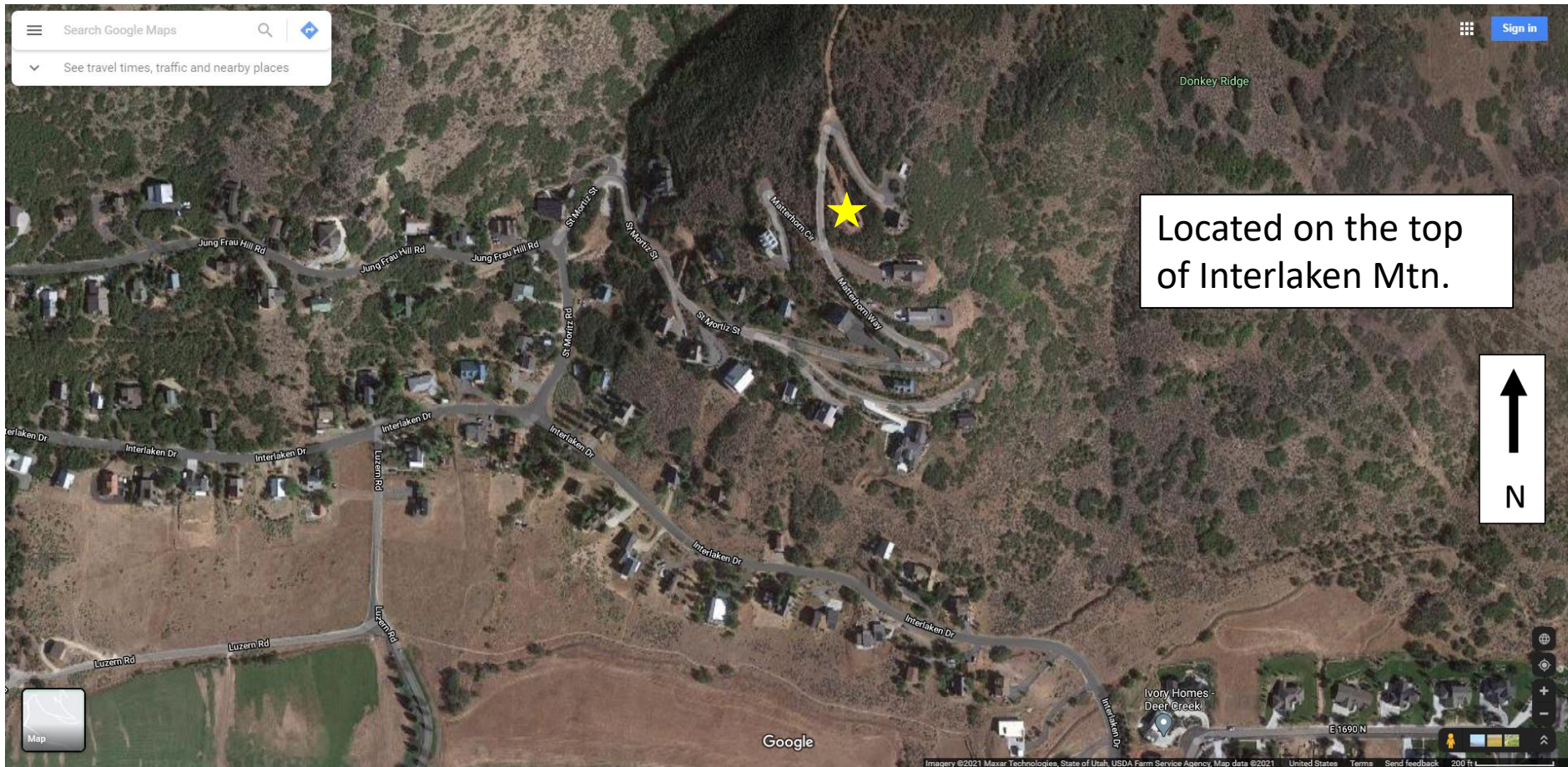

259 Matterhorn Way

Please note site is extensively graded into hillside. The only access is from the driveway. The “Front” of structure should be considered garage side.

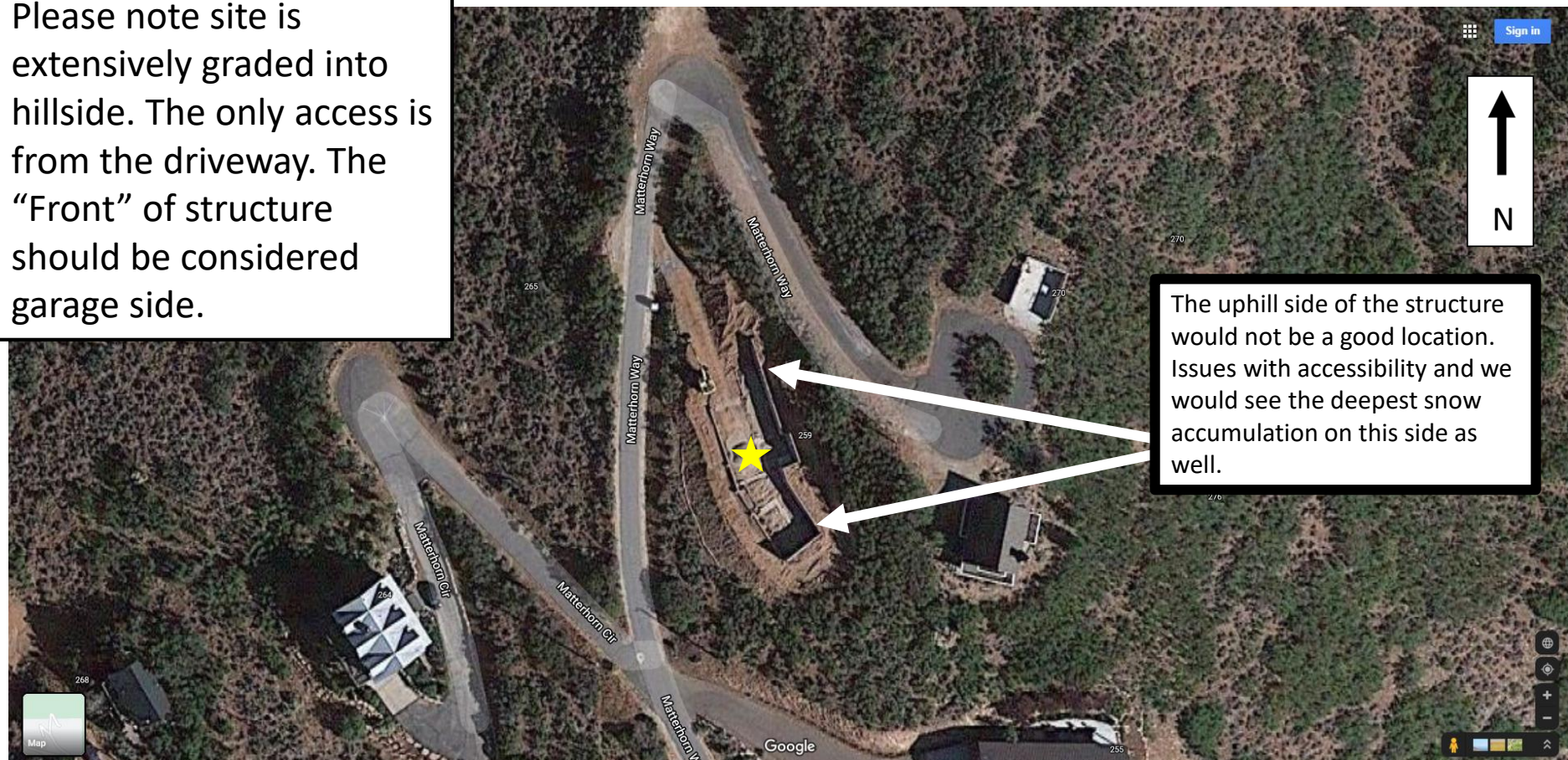

The uphill side of the structure would not be a good location. Issues with accessibility and we would see the deepest snow accumulation on this side as well.

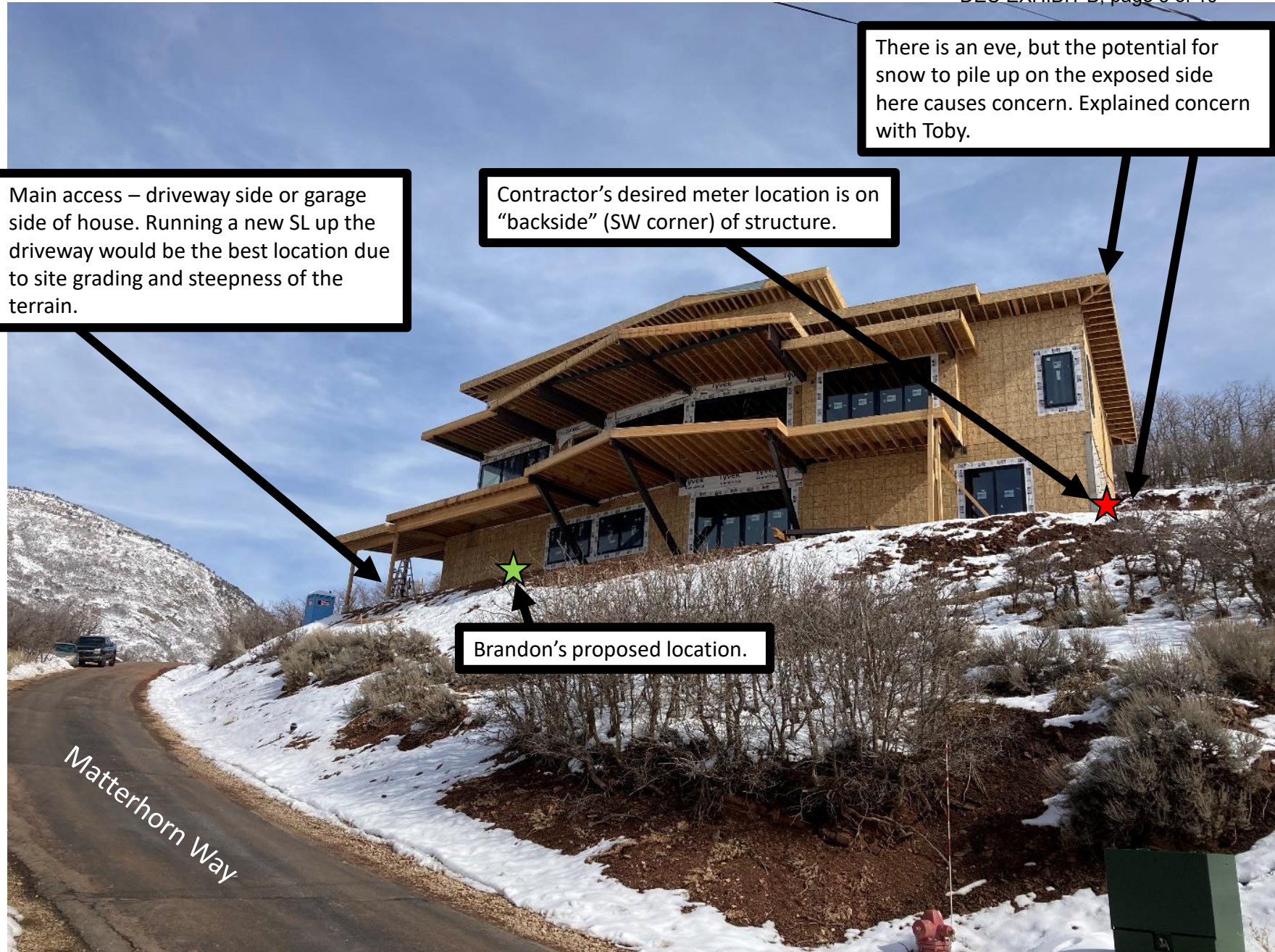

Main access – driveway side or garage side of house. Running a new SL up the driveway would be the best location due to site grading and steepness of the terrain.

Contractor’s desired meter location is on “backside” (SW corner) of structure.

There is an eve, but the potential for snow to pile up on the exposed side here causes concern. Explained concern with Toby.

Brandon’s proposed location.

Matterhorn Way

Looking South from NW side of 259.



Steep terrain

259
Matterhorn

PSC DOCKET NO. 21-057-03
Looking East from DEU EXHIBIT B, page 4 of 10
SW side of 259.

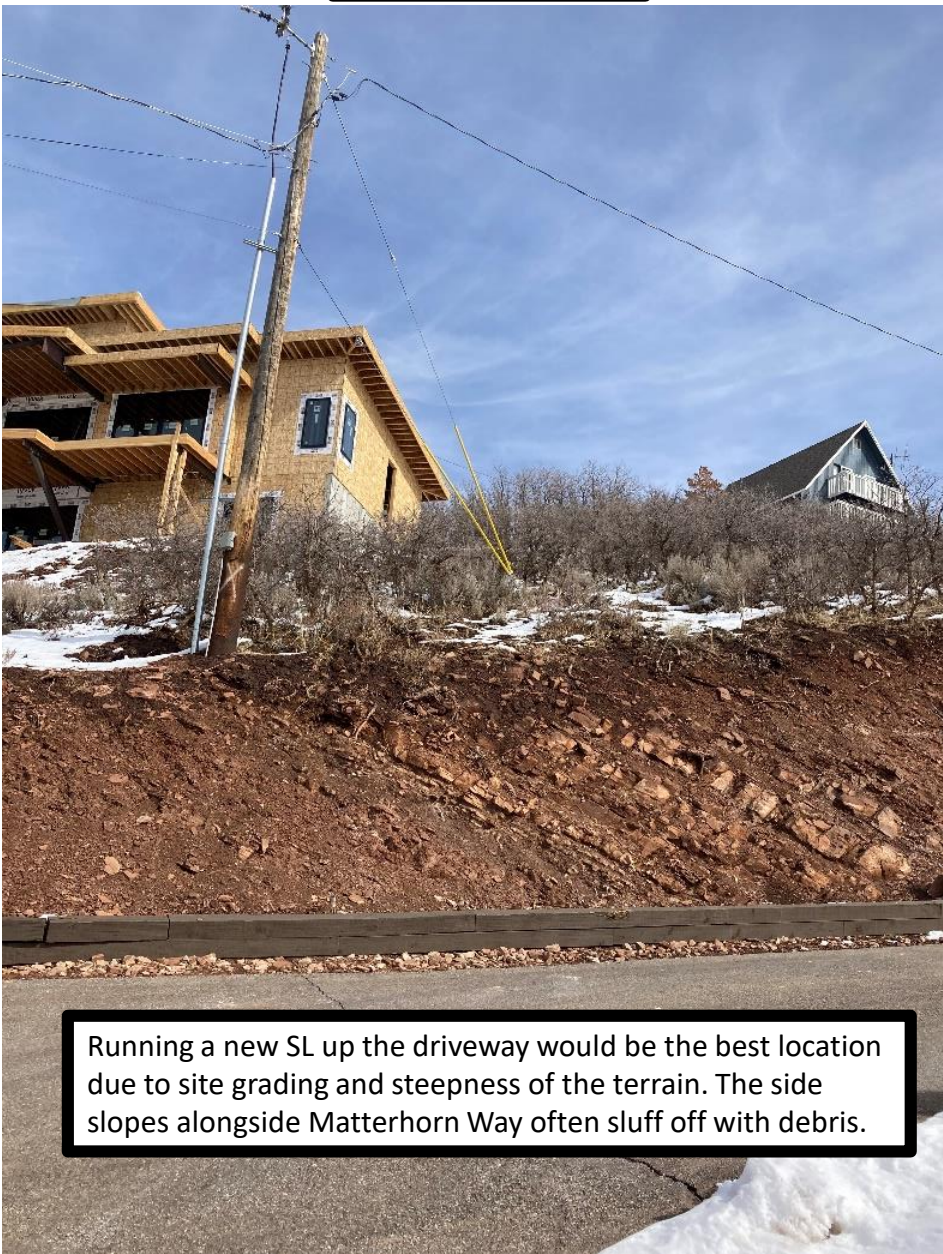

Running a new SL up the driveway would be the best location due to site grading and steepness of the terrain. The side slopes alongside Matterhorn Way often sluff off with debris.

Northside 259,
looking South



Unable to install meter here.
Not accessible, insufficient
room for meter, snow
accumulation hazard.

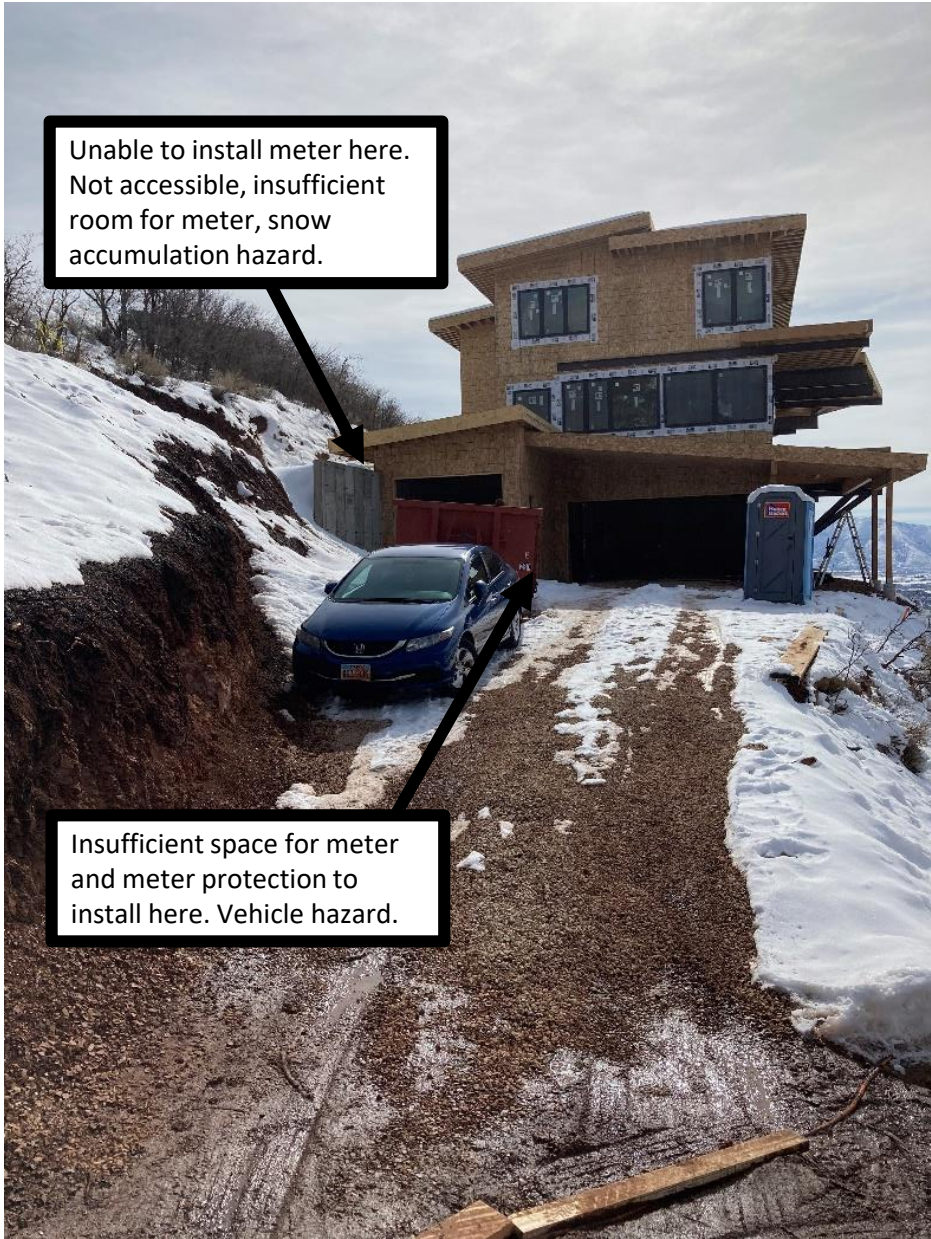

Insufficient space for meter
and meter protection to
install here. Vehicle hazard.

Toby explained this retaining wall would be extended further down the driveway. Very steep through this space where the snow is shown.

Unable to install meter here on the backside of the wall on garage. It would be inaccessible, have insufficient room for meter, and a snow accumulation hazard.



Staircase opening.

Staircase Base

Concrete pathway planned from NW corner to SW corner.

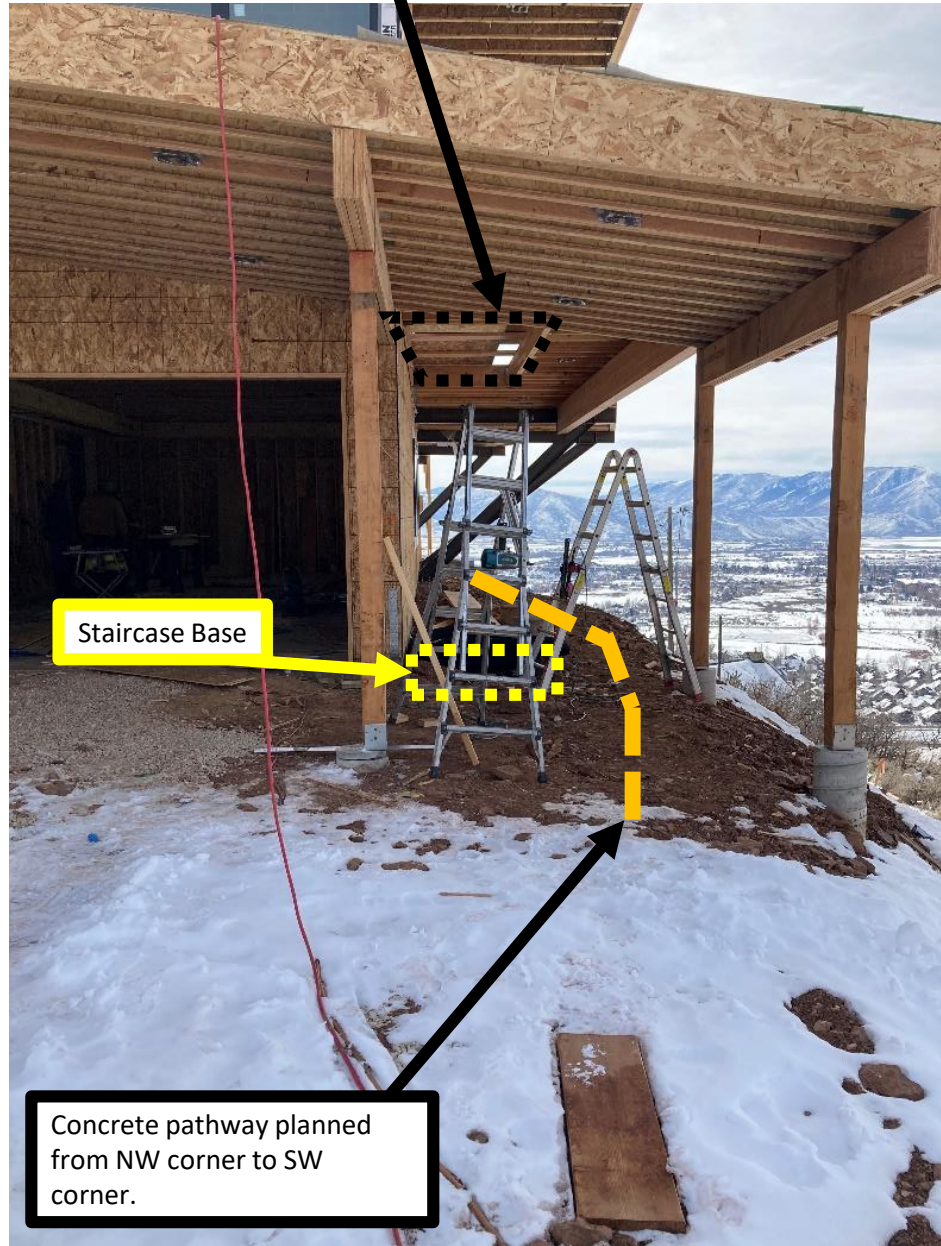



Garage wing wall

Insufficient space for meter and meter protection to install here. Vehicle hazard.

NW Corner of 259 looking South.

SW Corner of 259 looking North.

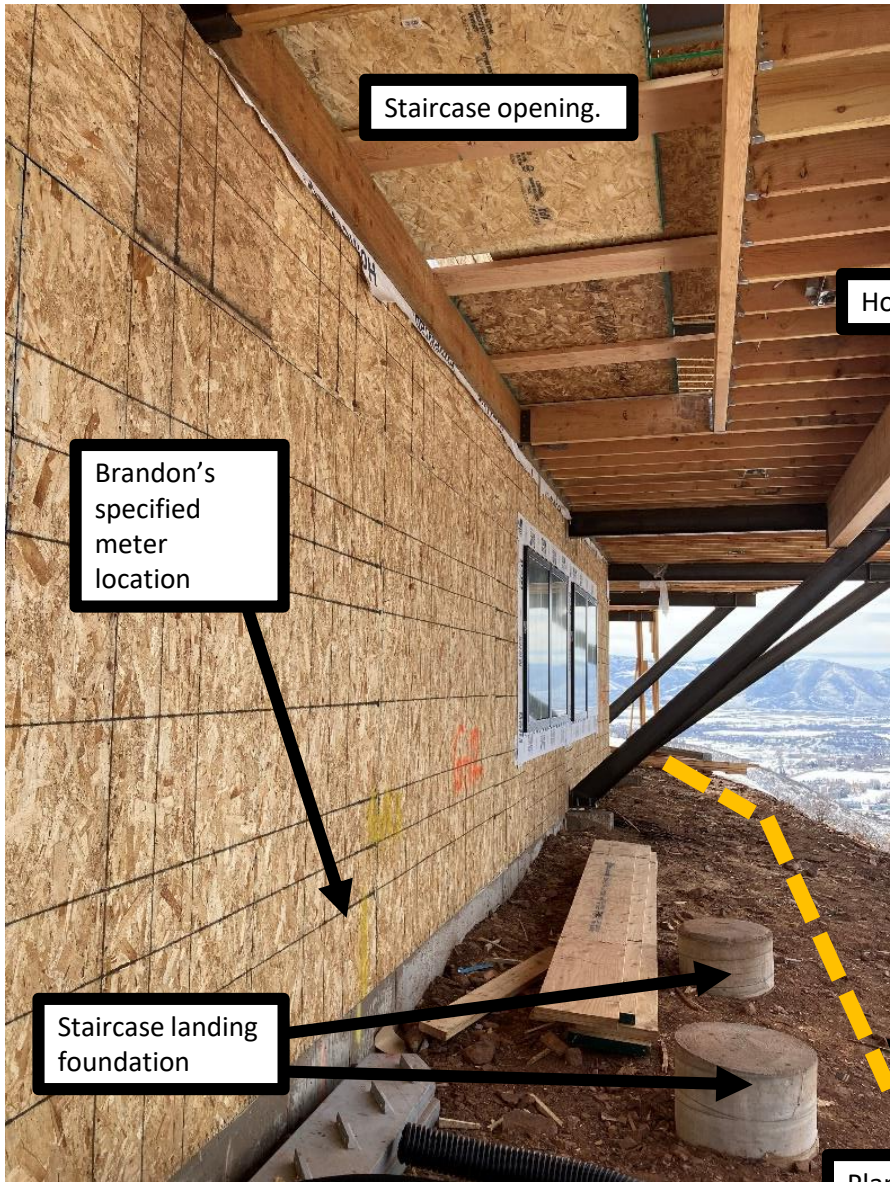

SW Corner of 259
looking East



Brandon has spoken with the Contractor previously about not being able to install a meter at this location. It is located on the backside of the structure. There is also snow accumulation hazards, accessibility concerns with deep snow and the terrain.

Brandon has spoken with the Contractor previously about not being able to install a meter at this location. Same concerns as noted above.

Brandon's
specified
meter
location

I would recommend sticking
the meter in this general
area since the landing of the
stairs will limit accessibility
to the meter.

Staircase landing
foundation

I asked Toby if the homeowners main concern with this location was aesthetics of the meter. He indicated that it was. I suggested he could build a well ventilated structure to disguise the meter and that we could send him our specs on that. I told him the door or the structure would need to have enough clearances around the meter so we could maintain it.

