

EXHIBIT "C"

ALLARD RANCH WATER COMPANY
 SERVING ALLARD RANCH SUBDIVISION AND
 AMENDED PLAT OF LOTS 8, 9 & 15
 ALLARD RANCH SUBDIVISION (TOTAL OF 22 LOTS)
 WITHIN SECTIONS 29 & 30, T. 34 S., R. 9 W., S.L.B. & M, IRON COUNTY, UTAH

SE1/4NE1/4

NE1/4SE1/4

CD	TR	AC	SEC	T	R	AREA	OWNER
1	1	1	29	34	9	1.00	STATE OF UTAH
1	1	2	29	34	9	1.00	STATE OF UTAH
1	1	3	29	34	9	1.00	STATE OF UTAH
1	1	4	29	34	9	1.00	STATE OF UTAH
1	1	5	29	34	9	1.00	STATE OF UTAH
1	1	6	29	34	9	1.00	STATE OF UTAH
1	1	7	29	34	9	1.00	STATE OF UTAH
1	1	8	29	34	9	1.00	STATE OF UTAH
1	1	9	29	34	9	1.00	STATE OF UTAH
1	1	10	29	34	9	1.00	STATE OF UTAH
1	1	11	29	34	9	1.00	STATE OF UTAH
1	1	12	29	34	9	1.00	STATE OF UTAH
1	1	13	29	34	9	1.00	STATE OF UTAH
1	1	14	29	34	9	1.00	STATE OF UTAH
1	1	15	29	34	9	1.00	STATE OF UTAH
1	1	16	29	34	9	1.00	STATE OF UTAH
1	1	17	29	34	9	1.00	STATE OF UTAH
1	1	18	29	34	9	1.00	STATE OF UTAH
1	1	19	29	34	9	1.00	STATE OF UTAH
1	1	20	29	34	9	1.00	STATE OF UTAH
1	1	21	29	34	9	1.00	STATE OF UTAH
1	1	22	29	34	9	1.00	STATE OF UTAH
1	1	23	29	34	9	1.00	STATE OF UTAH
1	1	24	29	34	9	1.00	STATE OF UTAH
1	1	25	29	34	9	1.00	STATE OF UTAH
1	1	26	29	34	9	1.00	STATE OF UTAH
1	1	27	29	34	9	1.00	STATE OF UTAH
1	1	28	29	34	9	1.00	STATE OF UTAH
1	1	29	29	34	9	1.00	STATE OF UTAH
1	1	30	29	34	9	1.00	STATE OF UTAH

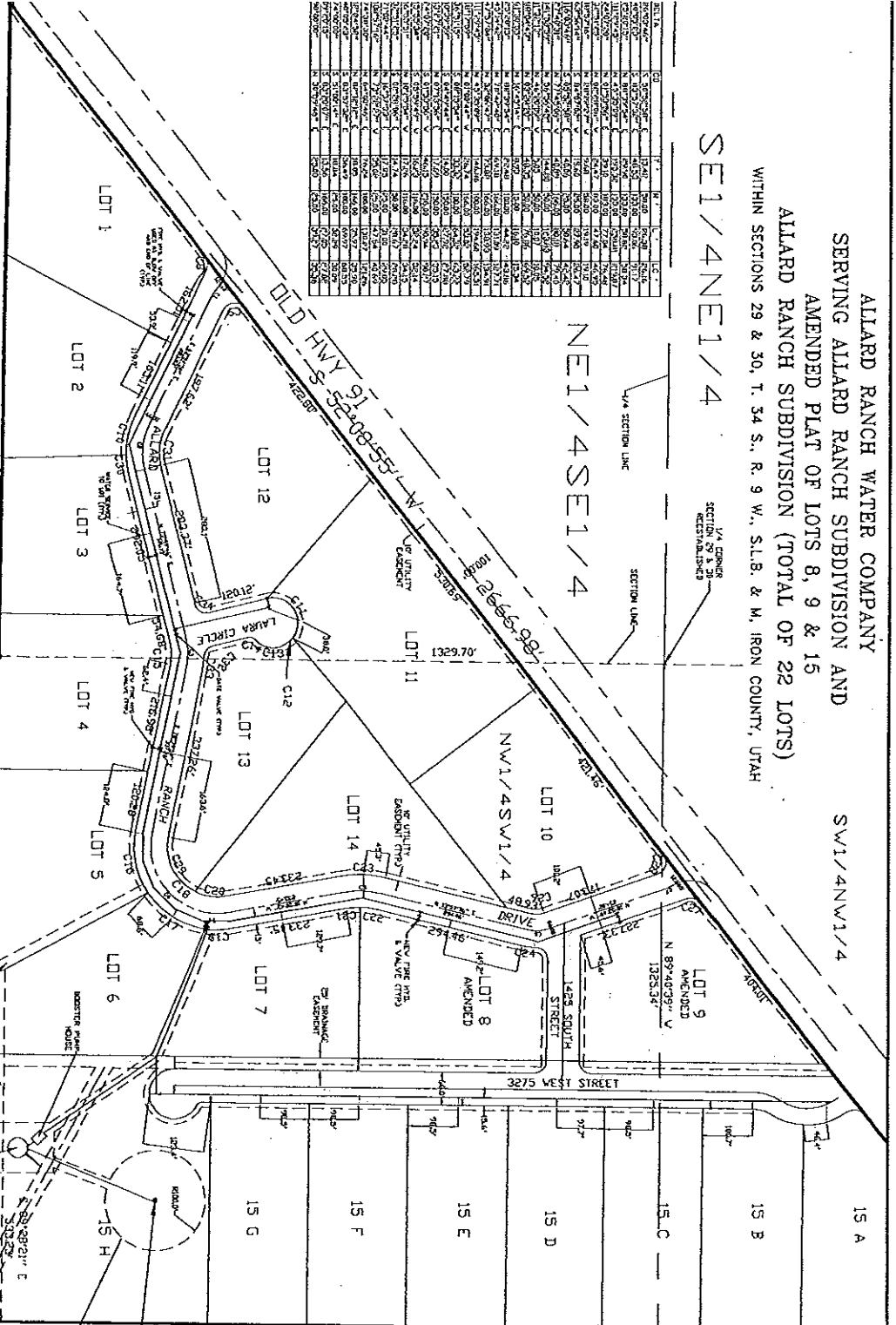

STATE OF UTAH DEPT. OF
 NATURAL RESOURCES
 SE1/4SE1/4

STATE OF UTAH DEPT. OF
 NATURAL RESOURCES
 SW1/4SW1/4



ALLARD RANCH WATER COMPANY
 PROOF OF BENEFICIAL USE OF WATER
 STATE OF UTAH
 APPLICATION NO. 79-1014 (620023), 79-1724 (619457) & 79-1849 (620048)
 DOMESTIC, STOCKWATERING, & IRRIGATION USES
 IRON COUNTY, UTAH

BY: PLATT AND PLATT, INC.
 CONSULTING ENGINEERS & SURVEYORS
 P.O. BOX 398 CEDAR CITY, UTAH 84711-0398 PHONE: 435-586-6151
 K.L. NELSON MARCH, 2011 1 INCH = 100 FEET 1 OF 1

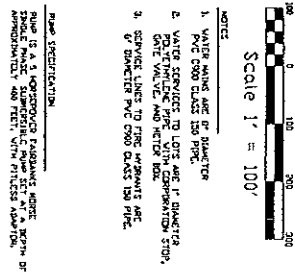



Map of:
Cedar City, UT

Notes

Are you comfortable in your retirement?

If you have a \$500,000 portfolio, download the guide for retirees written by *Forbes* columnist and money manager Ken Fisher's firm. It's called "The 15-Minute Retirement Plan." Even if you have something else in place right now, it *still* makes sense to request your guide!

[Click Here to Download Your Guide!](#)

FISHER INVESTMENTS'

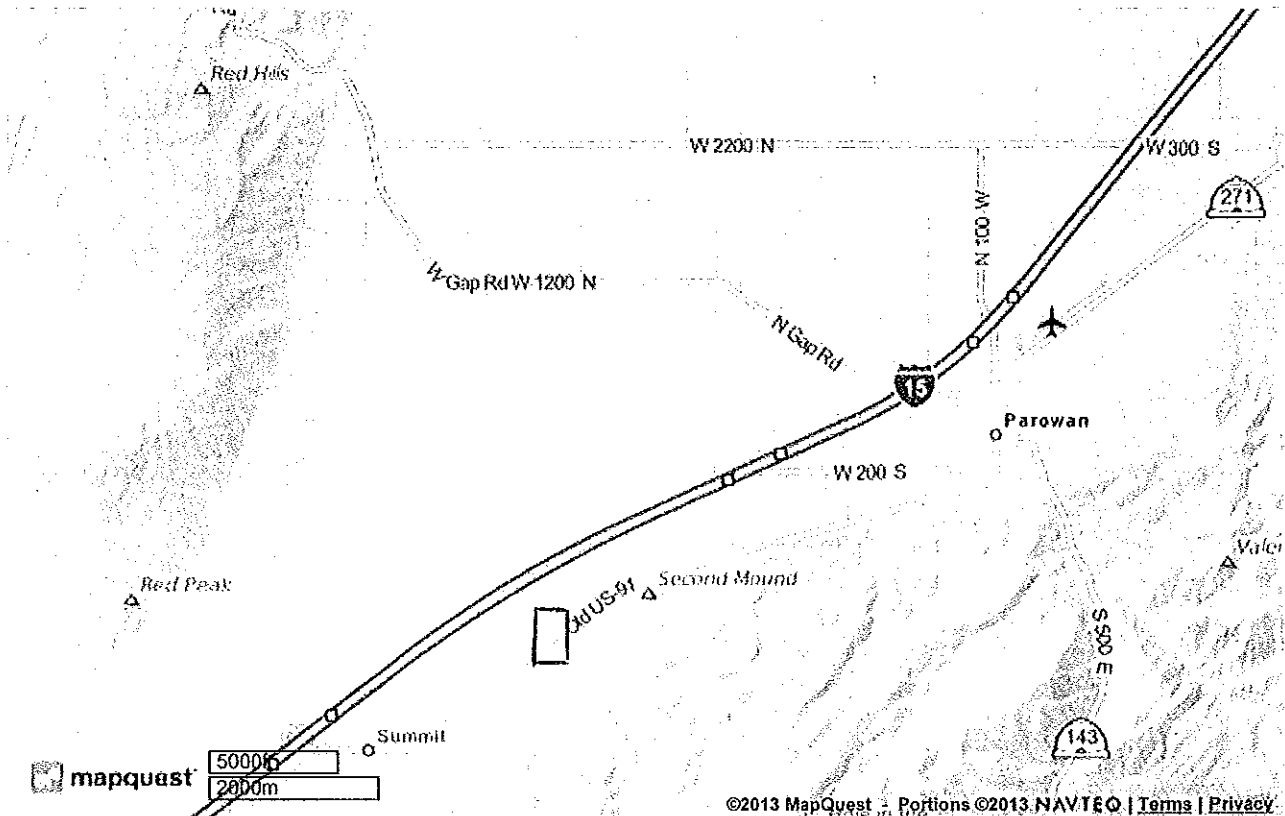

©2013 MapQuest, Inc. Use of directions and maps is subject to the MapQuest Terms of Use. We make no guarantee of the accuracy of their content, road conditions or route usability. You assume all risk of use. [View Terms of Use](#)

Get the **FREE MapQuest toolbar.** features.mapquest.com/toolbar/

