

**2015 Price List for Metron-Farnier Meters with
Transparent Technologies Innov8 VN AMI including
Verizon cell coverage until 12-31-2023**

<i>Meter Model</i>	<i>Meter Size</i>	<i>Flows</i>	<i>Lay Length</i>	<i>Price</i>
Spectrum 30 D	¾"	1/16-40gpm	7.5", 9"	\$395
Spectrum 50 D	1"	1/8-70 gpm	10.75"	\$535
Spectrum 88 D	1.5"	1/5-125 gpm	8", 13"	\$714
Spectrum 130 D	2"	1/4-180 gpm	10", 15.25, 17"	\$905
Spectrum 175 D	3"	1/2-350 gpm	11.75", 17"	\$1689
Spectrum 500	3"	3/4-500 gpm	13.75", 17"	\$2387
Spectrum 500	4"	3/4-500 gpm	13.75", 20"	\$2491
Spectrum 1000	4"	1-750 gpm	17.75", 20"	\$3586
Spectrum 1000	6"	1-750 gpm	17.75", 20"	\$3924
Enduro 2800	6" or 8"	6-2800 gpm	24"	\$6980

*Threaded extensions for ¾" and 1" meters are available upon request. Flanged spools for 1.5" and 2" meters are available with or without a test port if needed. There are spools available for 3", 4", 6", and 8" also. Please call for specific pricing and spool lengths. We also stock Insertion MAG meters.

Innov8 External Antenna (detachable, 4' wire is standard, but other lengths available) \$29

VN Innov8 Int Register (I8 VN with Verizon attaches to most meter brands and sizes) \$295

VNr Register (VNr Verizon attaches to any meter with a remote 6', or longer, wire) \$295

(Both above VN I8 registers, with Verizon cell coverage, have 10 years of cell coverage included. Verizon cell for AMI offers internet access with daily reads and datalogging.)

***The Innov8 Register includes T2 VN radio and T2 data-logging with it.**

* Prices subject to change without notice 30 days after 7/1/15.

*All meters are included with the I8 register unless an Encoded register is requested.

*All meters have a 5 year warranty except S30D for 10 years. VN has 7/15 year pro-rated warranty.

*Please request extensions, spools, gaskets, bolts, touch-pads, antennas, and M2 radios, and also information and pricing on T2 Drive-By AMR and/or VN AMI as needed.

Mike Walley mikew@metronfarnier.com
303-449-8833 Office **720-641-5257 Cell** **303-449-1464 FAX**

Bid for Colby School Water Meter Vault 6/23/15

Qualifications for this bid are

- This bid is based on the existing pipe being cast iron pipe which we believe is the pipe in the ground.
- Water will have to be shut off for any work to be done. The specs call for a 6" valve just outside the vault but MVC would recommend that valve be moved up the line and cut in. This would allow the water to stay on for all costumers while the meter vault is installed.
- Once the existing line is potholed we will know slope of the water line. The meter can lot be laid on a slope, so if the existing line is found to be too high of a slope then we would have to price out to install water main in each direction of the vault to make it work.
- This bid is based off the specs for a 6" water meter vault from Summit Water detail that has also been provided.
- This bid is also priced with Community Water providing the 6" meter and 6" Badgermeter Strainer.

BID TOTALS

<u>Biditem</u>	<u>Description</u>	<u>Status - Rnd</u>	<u>Quantity</u>	<u>Units</u>	<u>Unit Price</u>	<u>Bid Total</u>
1	Mobilization		1.000	LS	933.44	933.44
3	6" Valve		1.000	EA	2,105.11	2,105.11
4	Meter Vault		1.000	EA	14,949.13	14,949.13

Bid Total \Rightarrow \$17,987.68

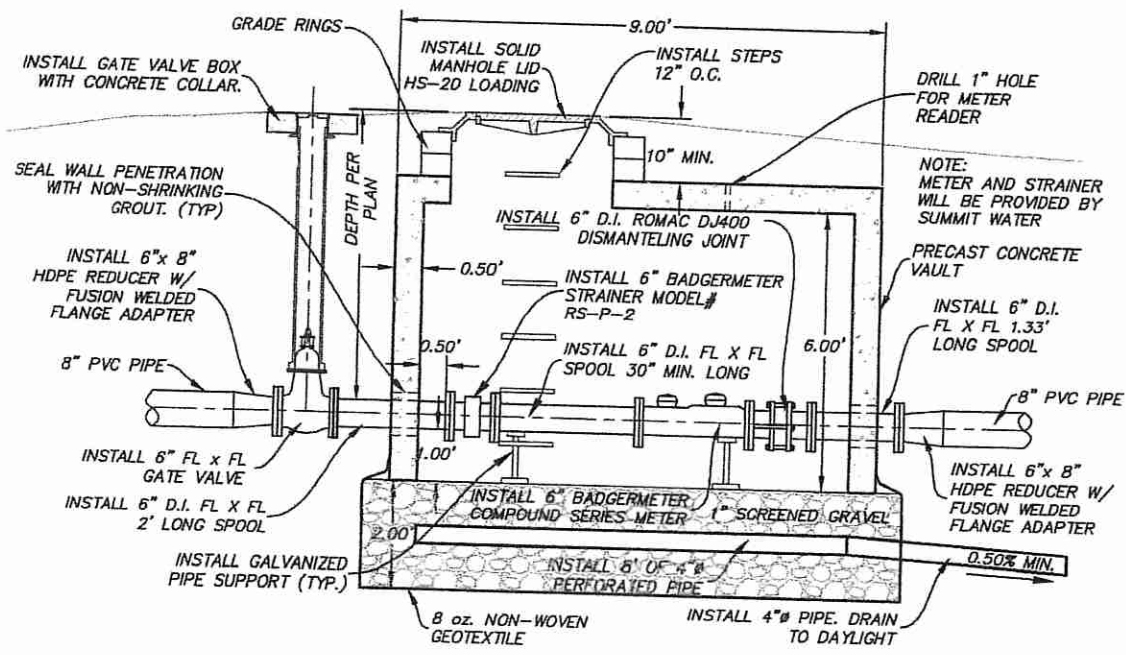
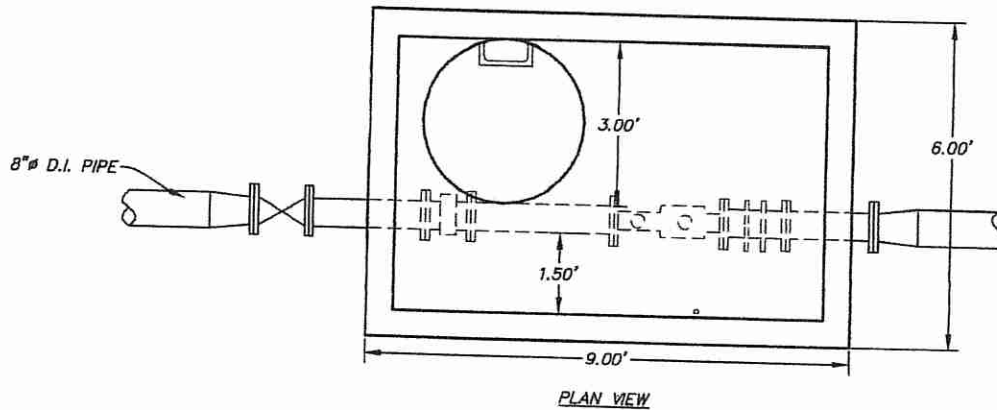

B IRRIGATION POND FILL MAIN METER VAULT
 VAR SCALE: N.T.S.

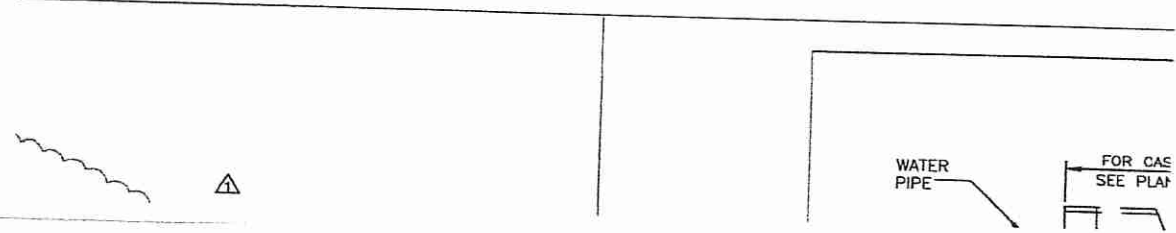

Energexc Inc.

4040 South 4800 West
West Valley City, UT 84120

Estimate

Date	Estimate #
10/12/2015	1531

Name / Address
Community Water ATT: Stacy Wilson Astle/Thorton 2" Line Replacement

Description	Qty	Rate	Total
ASTLE THORTON 2" LINE REPLACEMENT			
Saw Cut Asphalt Acrossed driveway	84	4.00	336.00
Demo Asphalt & Export	210	2.00	420.00
Excavate & Backfill Trench for New 2" Poly waterline	750	24.00	18,000.00
Bedding Sand (120 cy / 240 tons)	240	35.00	8,400.00
1 - 2" tie in to existing meter box	1	1,000.00	1,000.00
2 - 1" tie ins to existing services	2	1,000.00	2,000.00
Install - 1 - Air Vac Valve Assy. & box	1	1,000.00	1,000.00
Pipe, Fittings, Air Vac Assy, Box & Cover	1	5,500.00	5,500.00
Utility Crossings	6	250.00	1,500.00
Export excess dirt (120 cy)	120	25.00	3,000.00
Asphalt Patch Driveway (300 sf)	300	8.00	2,400.00
Total			\$43,556.00
Phone # 801-673-2773		Email: graydon_henderson@hotmail.com	

Summit Water Acceptance of Community Water Draft

SECT. #	ITEM #	DESCRIPTION	CONTRACT	QUANTITY	UNIT	UNIT PRICE	AMOUNT
A Willow Draw WTP							
	1	WTP to be abandoned or refurbished		1	LS	\$ -	\$ -
Subtotal (Items A1)							
\$ -							
B Meters							
	1	67 Meters Older than 25 years		67	EA	\$ 650.00	\$ 43,550.00
	2	67 Meter installation		67	EA	\$ 150.00	\$ 10,050.00
	3	Unmetered connection at Colby School		1	EA	\$ 20,000.00	\$ 20,000.00
Subtotal (Items B1 - B2)							
\$ 73,600.00							
C Service Valves							
	1	68 Valves in Park West Village Installed		68	EA	\$ 1,700.00	\$ 115,600.00
	2	25 Valves in Chalet Buildings Installed		25	EA	\$ 1,700.00	\$ 42,500.00
	3	40 Red Pine Townhomes Installed		40	EA	\$ 1,700.00	\$ 68,000.00
	4	Red Pine Irrigation Meter		1	EA	\$ 2,500.00	\$ 2,500.00
Subtotal (Items C1 - C4)							
\$ 228,600.00							
D Pipe Problems							
	1	Thornton/Astle Line replacement		1	LS	\$ 48,000.00	\$ 48,000.00
	2	Phase 1 of Park West Cast Iron Pipe		1	BDG	\$ 15,000.00	\$ 15,000.00
	3	Section of Cast Iron Pipe below Grand Summit		1	BDG	\$ 50,000.00	\$ 50,000.00
	4	Saddles Replacement that are Failing at Park West Village		1	BDG	\$ 45,000.00	\$ 45,000.00
Subtotal (Items D1 - D4)							
\$ 158,000.00							
E Fire Flow							
	1	All Interconnects with SWDC looping of system and upsizing of pipe		1	BDG	\$ 40,000.00	\$ 40,000.00
Subtotal (Items E1)							
\$ 40,000.00							
F Other							
	1	Interconnect with SWDC upsized and fitted with PR V		1	BDG	\$ 30,000.00	\$ 30,000.00
Subtotal (Items F1)							
\$ 30,000.00							
High Mountain Road Phase 1B Subtotal							
\$ 530,200.00							
Sect#	Description	Total					
A	Willow Draw WTP	\$ -					
B	Meters	\$ 73,600.00					
C	Service Valves	\$ 228,600.00					
D	Pipe Problems	\$ 158,000.00					
E	Fire Flow	\$ 40,000.00					
F	Other	\$ 30,000.00					
Total Phase 1B Construction = \$ 530,200.00							