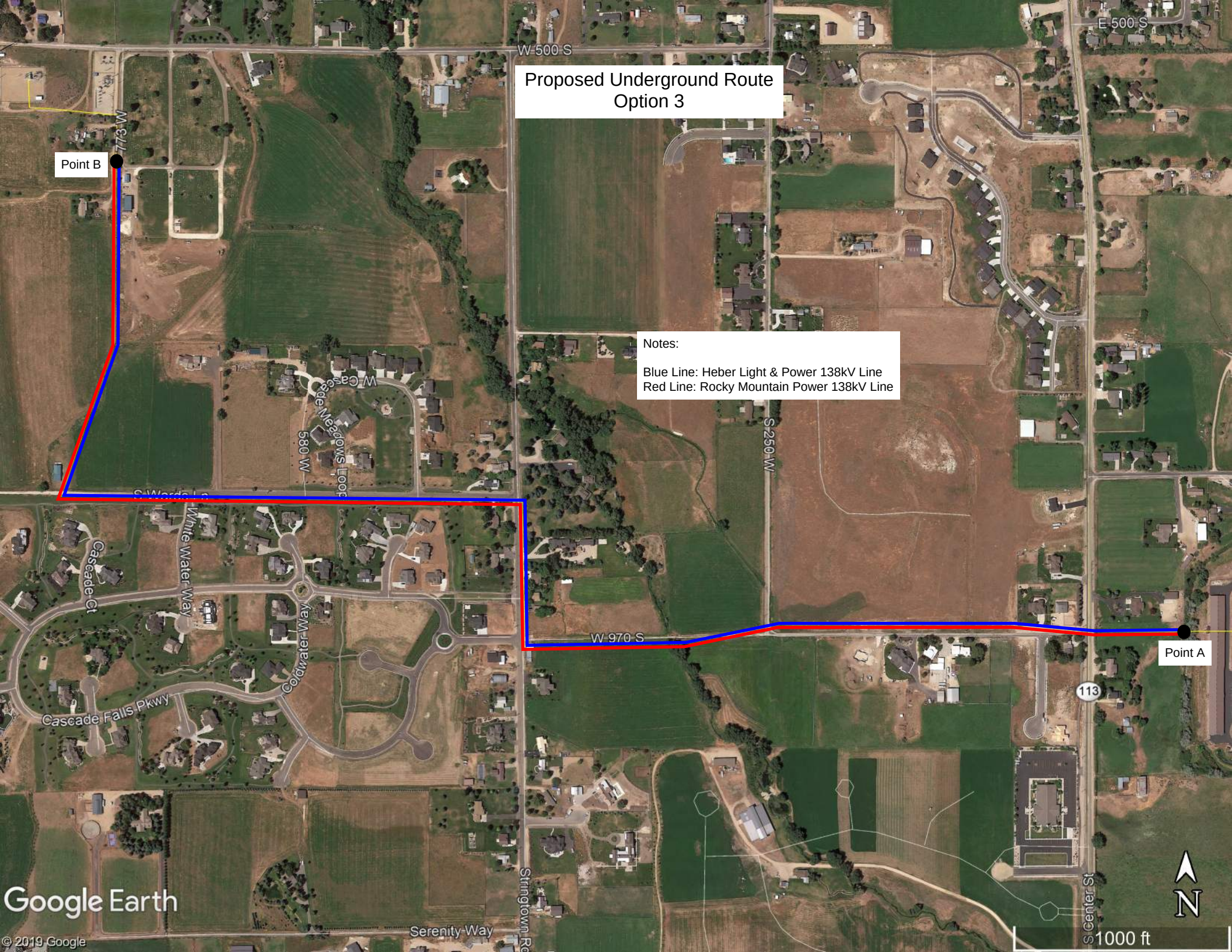
Proposed Underground Route
Option 3
Notes:
Blue Line: Heber Light & Power 138kV Line
Red Line: Rocky Mountain Power 138kV Line
Point B
Point A
W 500 S
E 500 S
W 970 S
S 250 W
580 W
Cascade Meadows Loop
White Water Way
Cascade Ct
Coldwater Way
Cascade Falls Pkwy
Serenity Way
Stringtown Rd
S Center St
113
N
1000 ft
Google Earth
© 2019 Google