

**JORDANELLE-MIDWAY TRANSMISSION LINE
MIDWAY RIGHT-OF-WAY MAP**

Section 3, Township 4 South, Range 4 East, SLB&M
Wasatch County, Utah

Option B (long spans)

Existing 46KV ROW: 27' from centerline
138KV ROW: 29' from centerline

- LEGEND:**
- PROPERTY LINE
 - ROAD RIGHT-OF-WAY LINE
 - PAVED ROAD
 - UNPAVED ROAD
 - X-X- FENCE
 - EXISTING POWER LINE
 - o EXISTING POLE
 - EXISTING GUY/ANCHOR
 - PROPERTY CORNER MARKER
 - PROPOSED POWER LINE
 - PROPOSED POLE
 - EXISTING RIGHT-OF-WAY LINE
 - PROPOSED RIGHT-OF-WAY LINE

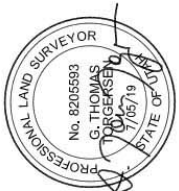
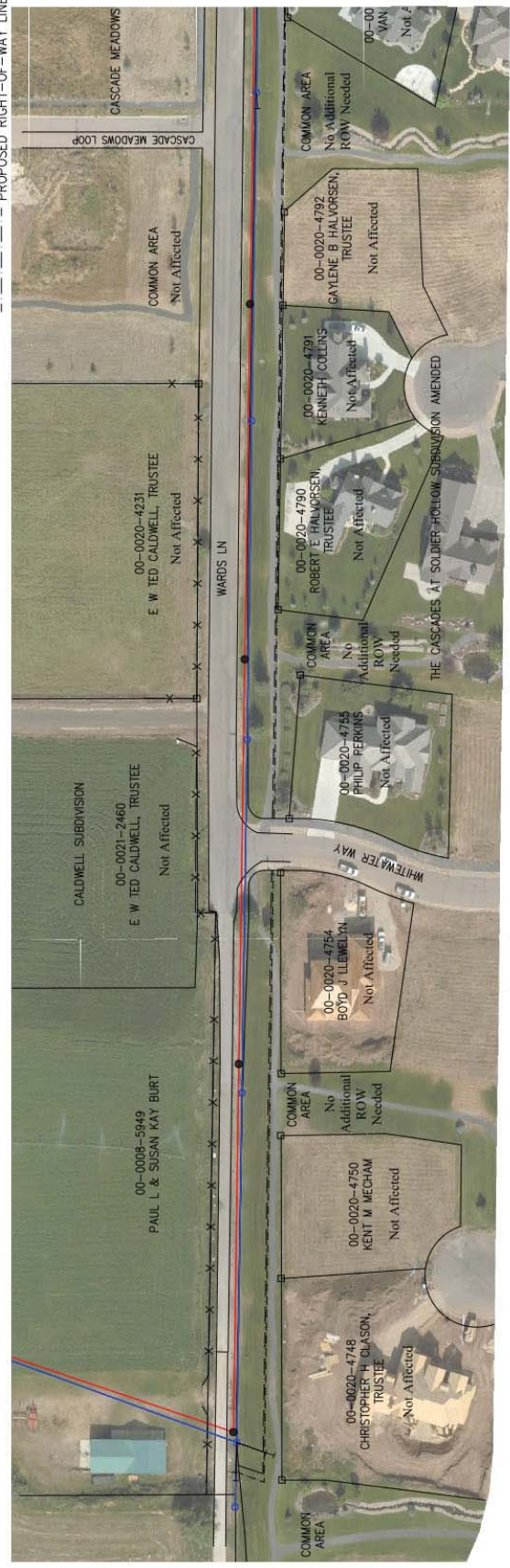
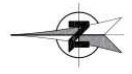

I, G. THOMAS TORGERSEN, DO HEREBY CERTIFY THAT I AM A LICENSED LAND SURVEYOR, CERTIFICATE NO. 8205593, AS PRESCRIBED UNDER THE LAWS OF THE STATE OF UTAH. I FURTHER CERTIFY THAT, BY AUTHORITY OF THE CLIENT, I HAVE DIRECTED A SURVEY OF THE PROPOSED EASEMENTS AND AFFECTED LAND BOUNDARIES SHOWN ON THIS PLAT.

Drawing # 17412-Midway-B
Sheet 1 of 4
7/05/2019

PREPARED BY:
TORGENSEN ENGINEERING
285 North 600 East
Riverton, Utah 84015
www.TorEng.com
(435) 953-0081

ROCKY MOUNTAIN POWER
A DIVISION OF PACIFICORP

**JORDANELLE-MIDWAY TRANSMISSION LINE
MIDWAY RIGHT-OF-WAY MAP**

Section 3, Township 4 South, Range 4 East, 11B&M
Wasatch County, Utah

Option B (long spans)
Existing 46kV ROW: 27' from centerline
138kV ROW: 29' from centerline

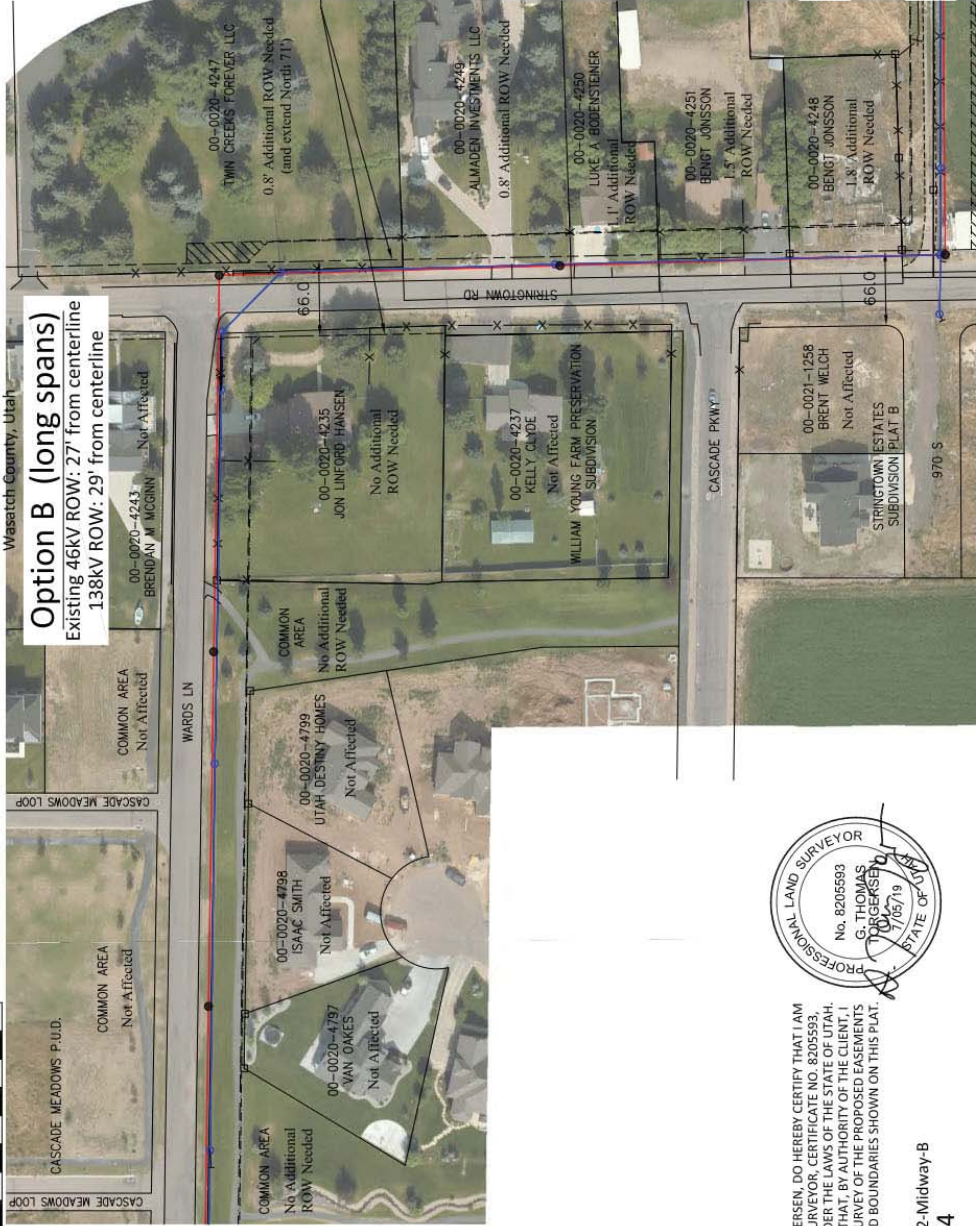

Stringtown Road Right-of-Way lines based on 33' half-width from centerline (Typ.)

- LEGEND:**
- PROPERTY LINE
 - ROAD RIGHT-OF-WAY LINE
 - PAVED ROAD
 - UNPAVED ROAD
 - X-X- FENCE
 - EXISTING POWER LINE
 - EXISTING POLE
 - EXISTING GUY/ANCHOR
 - PROPERTY CORNER MARKER
 - PROPOSED POWER LINE
 - PROPOSED POLE
 - - - EXISTING RIGHT-OF-WAY LINE
 - - - PROPOSED RIGHT-OF-WAY LINE



I, G. THOMAS TORGERSEN, DO HEREBY CERTIFY THAT I AM A LICENSED LAND SURVEYOR, CERTIFICATE NO. 8205593, AS PRESCRIBED UNDER THE LAWS OF THE STATE OF UTAH. I FURTHER CERTIFY THAT, BY AUTHORITY OF THE CLIENT, I HAVE DIRECTED A SURVEY OF THE PROPOSED EASEMENTS AND AFFECTED LAND BOUNDARIES SHOWN ON THIS PLAT.

Drawing # 17412-Midway-B
Sheet 2 of 4
7/05/2019

PREPARED BY:
TORGERSSEN ENGINEERING
285 North 600 East
Riverton, Utah 84070
www.TorgEEng.com
ROCKY MOUNTAIN POWER
A DIVISION OF PACIFICORP

JORDANELLE-MIDWAY TRANSMISSION LINE MIDWAY RIGHT-OF-WAY MAP

Section 3, Township 4 South, Range 4 East, SLB&M
Wasatch County, Utah

Option B (long spans)

Existing 46kV ROW: 27' from centerline
138kV ROW: 29' from centerline

- LEGEND:**
- PROPERTY LINE
 - - - ROAD RIGHT-OF-WAY LINE
 - PAVED ROAD
 - - - UNPAVED ROAD
 - X-X- FENCE
 - EXISTING POWER LINE
 - EXISTING POLE
 - EXISTING GUY/ANCHOR
 - PROPERTY CORNER MARKER
 - PROPOSED POWER LINE
 - PROPOSED POLE
 - - - EXISTING RIGHT-OF-WAY LINE
 - - - PROPOSED RIGHT-OF-WAY LINE

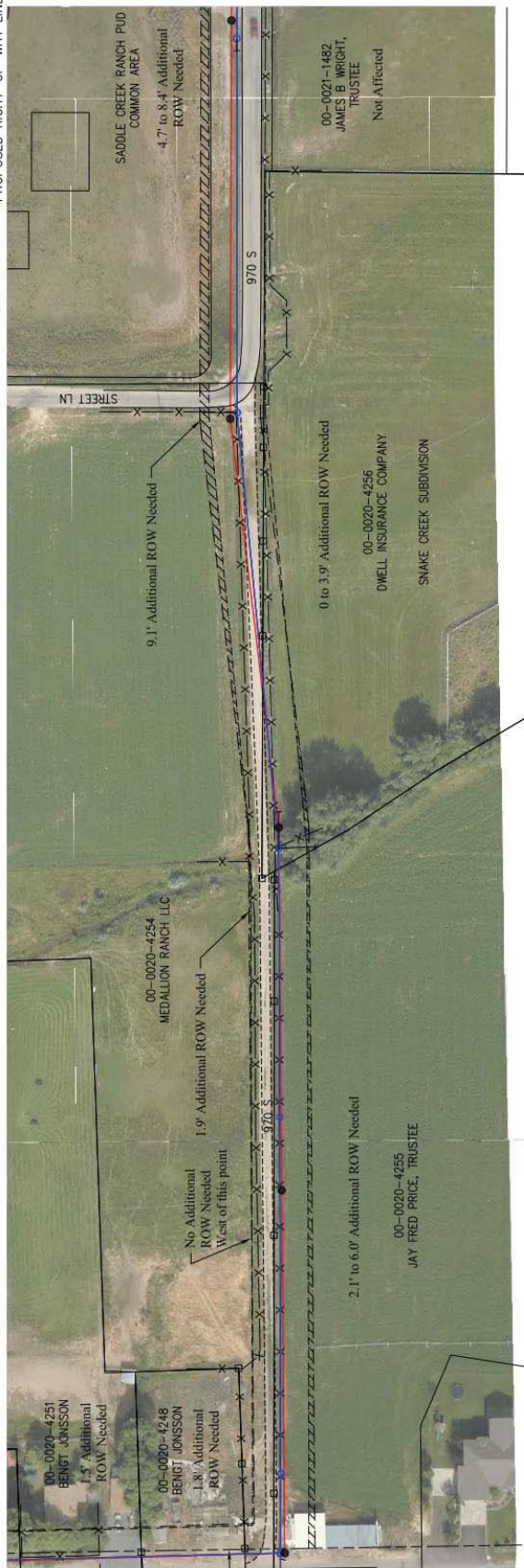
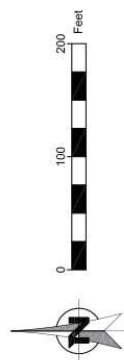

I, G. THOMAS TORGERSEN, DO HEREBY CERTIFY THAT I AM
A LICENSED LAND SURVEYOR, CERTIFICATE NO. 8205593,
AS PRESCRIBED UNDER THE LAWS OF THE STATE OF UTAH.
I FURTHER CERTIFY THAT, BY AUTHORITY OF THE CLIENT, I
HAVE DIRECTED A SURVEY OF THE PROPOSED EASEMENTS
AND AFFECTED LAND BOUNDARIES SHOWN ON THIS PLAT.

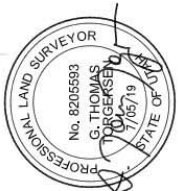

Drawing # 17412-Midway-B
Sheet 3 of 4
7/05/2019

PREPARED BY:
TORGENSEN ENGINEERING
285 North 600 East
Rochester, Utah 84701
www.TorgEng.com
(435) 983-0081

**ROCKY MOUNTAIN
POWER**
A DIVISION OF PACIFICORP

JORDANELLE-MIDWAY TRANSMISSION LINE MIDWAY RIGHT-OF-WAY MAP

Section 3, Township 4 South, Range 4 East, SLB&M
Wasatch County, Utah

Option B (long spans)

Existing 46kV ROW: 27' from centerline
138kV ROW: 29' from centerline

- LEGEND:**
- PROPERTY LINE
 - - - ROAD RIGHT-OF-WAY LINE
 - PAVED ROAD
 - - - UNPAVED ROAD
 - X-X- FENCE
 - EXISTING POWER LINE
 - EXISTING POLE
 - EXISTING GUY/ANCHOR
 - PROPERTY CORNER MARKER
 - PROPOSED POWER LINE
 - PROPOSED POLE
 - - - EXISTING RIGHT-OF-WAY LINE
 - - - PROPOSED RIGHT-OF-WAY LINE

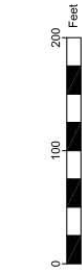

I, G. THOMAS TORGERSEN, DO HEREBY CERTIFY THAT I AM
A LICENSED LAND SURVEYOR, CERTIFICATE NO. 8205593,
AS PRESCRIBED UNDER THE LAWS OF THE STATE OF UTAH.
I FURTHER CERTIFY THAT, BY AUTHORITY OF THE CLIENT, I
HAVE DIRECTED A SURVEY OF THE PROPOSED EASEMENTS
AND AFFECTED LAND BOUNDARIES SHOWN ON THIS PLAT.



Drawing # 17412-Midway-B
Sheet 4 of 4
7/05/2019

PREPARED BY:
TORGERSEN ENGINEERING
285 North 600 East
Riverton, Utah 84015
www.TorgEng.com
**ROCKY MOUNTAIN
POWER**
A DIVISION OF PACIFICORP