

REMOVAL OF ALL FACILITIES: (SEQ 2 → SEQ 11)	
1→2 R: #4-ACSR (PRIMARY & NEUTRAL)	6 - R: 35' TANGENT POLE (CROSSARM) R: 25 KVA 1Ø Δ
2 - R: 40' 1Ø DDE POLE (CROSSARM) R: SECONDARY DOWN GUY	6→7 R: #4-ACSR (PRIMARY & NEUTRAL) R: OPEN-WIRE (SECONDARY)
2→3 R: #4-ACSR (PRIMARY & NEUTRAL) R: OPEN-WIRE (SECONDARY)	7 - R: 45' DEADEND POLE (CROSSARM) R: 25 KVA 1Ø Δ
3 - R: 35' DDE ANGLE POLE (CROSSARM) R: ANGLE SUPPORT GUY R: 25 KVA 1Ø Δ	7→8 R: #1/0-TX (SECONDARY) 7→9 R: OPEN-WIRE (SECONDARY)
3→4 R: 4#-ACSR (PRIMARY & NEUTRAL) R: OPEN-WIRE (SECONDARY)	8 - R: 30' SECONDARY POLE
4 - R: 40' TANGENT POLE (CROSSARM) 4→5 R: SPAN GUY (SECONDARY SUPPORT) R: #4-ACSR (PRIMARY & NEUTRAL)	9 - R: 45' SECONDARY POLE R: SECONDARY GUY
5 - R: 45' TANGENT POLE (CROSSARM) R: 25 KVA 1Ø Δ 3" SER. RISER	9 - R: 3" SECONDARY RISER
5→6 R: SPAN GUY (SECONDARY SUPPORT) R: #4-ACSR (PRIMARY & NEUTRAL)	9→54 R: #4/0-TX UG (SECONDARY) 9→11 R: #1/0-TX (SECONDARY)
	11 - R: 40' SECONDARY POLE
	ALL OVERHEAD SERVICES BETWEEN SEQ 1 → SEQ 11 TO BE REMOVED

NEW INSTALLATIONS:	
15 - I: 3" 1Ø PRIMARY RISER (ELF) 15→20 I: #1/0 UG PRIMARY	20 - I: 1Ø SECTIONALIZING ENCLOSURE 20→30 I: #1/0 UG PRIMARY
30 - I: 50 KVA 1Ø Δ 30→32 I: #350-TX SEC. 32 - I: SEC. BOX 30→34 I: #350-TX SEC. 34 - I: SEC. BOX 30→40 I: #1/0 UG PRIMARY	40 - I: 50 KVA 1Ø Δ 40→42 I: #350-TX SEC. 42 - I: SEC. BOX 40→50 I: #1/0 UG PRIMARY
50 - I: 50 KVA 1Ø Δ 50→52 I: #350-TX SEC. 52 - I: SEC. BOX 50→54 I: #350-TX SEC.	

NEW UNDERGROUND SERVICES:	
30 - #1/0-TX (X2)	RELOCATE 555 & 561 METERS
32 - #1/0-TX (X2)	RELOCATE 545 METER
34 - #1/0-TX (X1)	RELOCATE 569 METER
40 - #1/0-TX (X2)	RELOCATE 499 & 509 METERS
42 - #1/0-TX (X1)	RELOCATE 519 METER
52 - #1/0-TX (X1)	RELOCATE 469 METER

3" CONDUIT FOR ALL NEW UNDERGROUND CONDUCTOR INSTALLATIONS (PRIMARY, SECONDARY, & SERVICE)
ALL GROUND WORK (BORE/TRENCH, CONDUIT, BACKFILL) SHALL BE PROVIDED BY ROCKY MOUNTAIN POWER

51

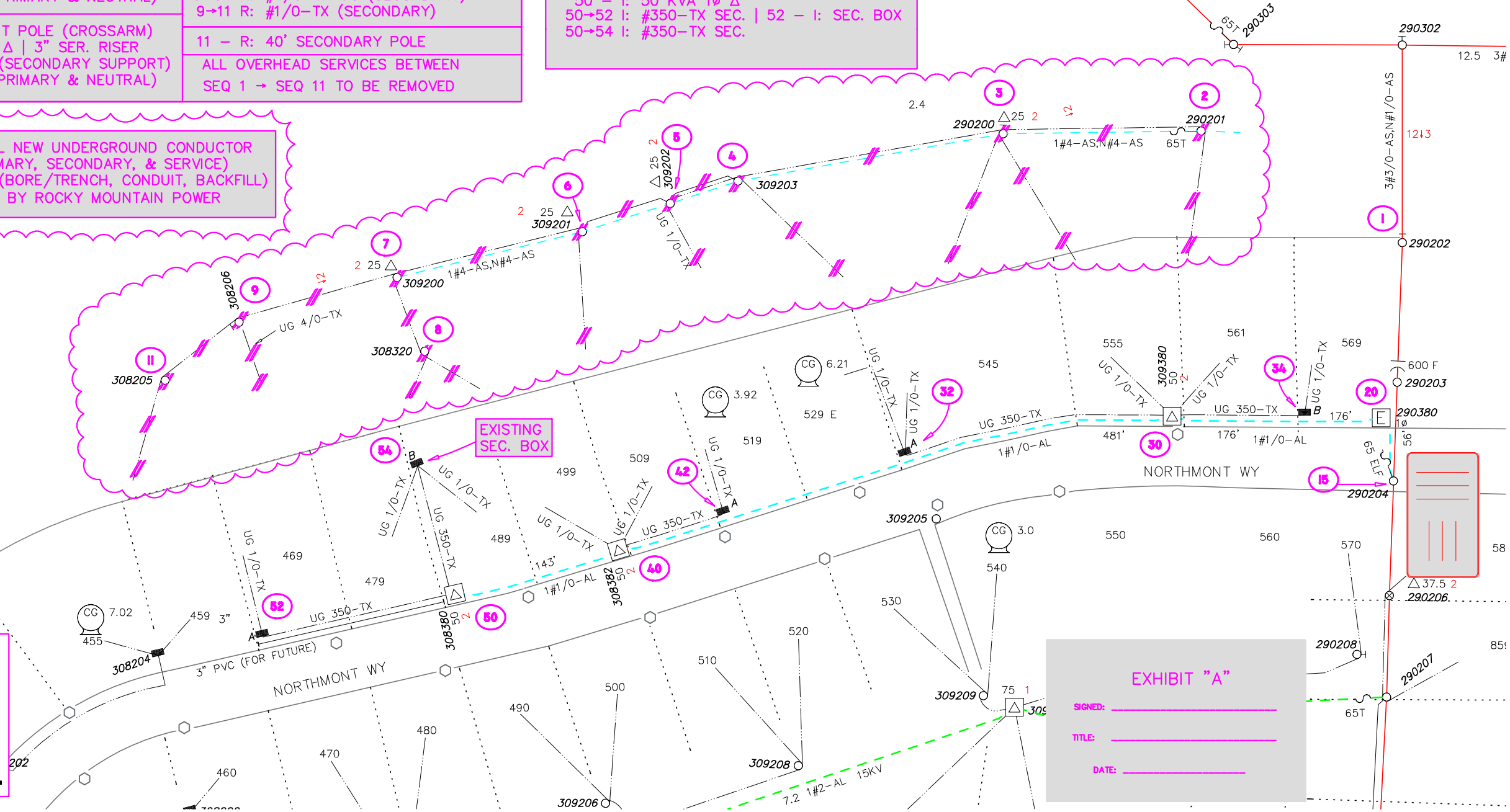

EXHIBIT "A"
 SIGNED: _____
 TITLE: _____
 DATE: _____

PACIFICORP
 A BERKSHIRE HATHAWAY ENERGY COMPANY

EST ID# 23782 | Print Date 07/13/21 | Scale 1=100'

1 OF 1

Job Start Date	Job Complete Date	Post Jobs ROLL Posted
Emp #	Map String 11101001.0	Post Jobs ROLL Posted
CC# 11441	WO# / REQ# 008007219	Post Jobs ROLL Posted
Foreman	CUSTOMER : NBE13 NORTHMONT WAY OH TO UG 469 - 569 ADDRESS : 569 NORTHMONT WAY, SALT LAKE CITY, UT Bryan 801-220-7267	Post Jobs ROLL Posted
	Eircuit NBE13	Post Jobs ROLL Posted