

DEU Exhibit 5.0 - Infrastructure before and after

- Retired HP
- New HP
- Existing HP and reused
- Existing Snowbird Fuel Line and reused
- Retired Snowbird Fuel Line
- New IHP
- Retired IHP
- Existing IHP and reused

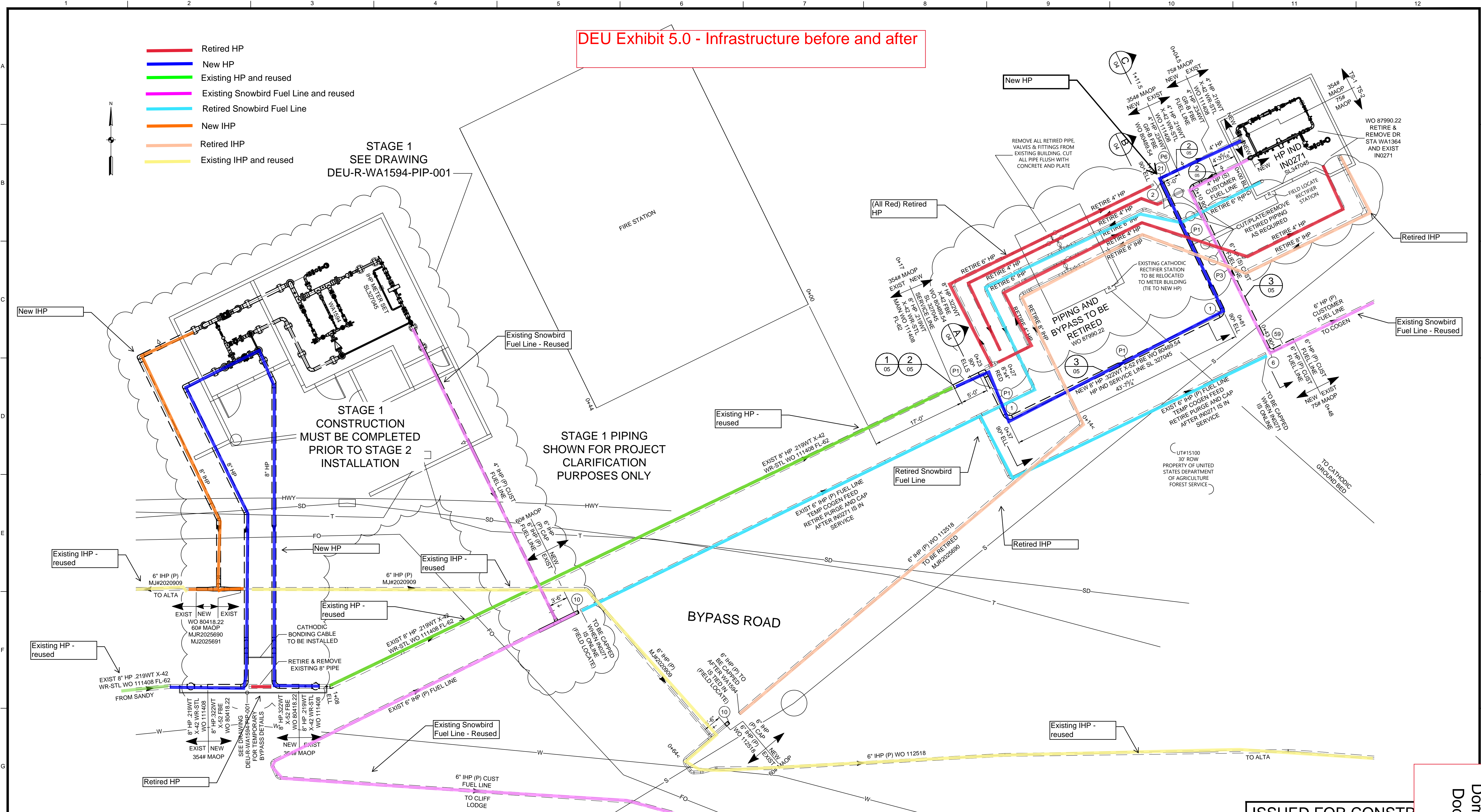

| REFERENCE DRAWINGS   |     | WORK ORDERS                                   |            | REVISIONS |                        |            |     | ENGINEERING RECORD |                          |
|----------------------|-----|---|------------|-----------|------------------------|------------|-----|--------------------|--------------------------|
| DRAWING NUMBER       | REV | DRAWING DESCRIPTION                           | WO NUMBER  | NO        | DESCRIPTION            | DATE       | BY  | CHECK              | DRAWN BY: D BROX         |
| DEU-R-WA1594-PIP-001 | 0   | WA1594, FABRICATION DETAILS                   | 80489.54   | 0         | INSTALL HP IND IN0271  | 05-25-2021 | DGB | BES                | CHECKED BY: B SESTAK     |
| DEU-M-IN0271-PID-001 | 0   | HP INDUSTRIAL METER SET IN0271, P&ID DRAWINGS | 80418.22   |           | ISSUE FOR CONSTRUCTION |            |     |                    | PROJECT ENGR: B BROWN    |
|                      |     |   | 87990.22   |           |                        |            |     |                    | SURVEYOR: G NEUHART      |
|                      |     |   | MJR2025690 |           |                        |            |     |                    | ENGR MNGR: S MESSERSMITH |
|                      |     |   | MJ2025691  |           |                        |            |     |                    | CONSTR MNGR: D FRANCIS   |

|  |  |  |  |
|--|--|--|--|
| SECTION: 6 T3S R3E<br>ELEVATION: 8247 FT<br>LAT: 40.5833 LONG: 111.6511<br>SCALE: 1/8" = 1'-0" |  | CITY: SNOWBIRD COUNTY: SALT LAKE<br>DRAWING NUMBER: DEU-M-IN0271-PIP-001 |  |
|--|--|--|--|

THE INFORMATION AND CONCEPTS CONTAINED IN THIS DOCUMENT ARE CONFIDENTIAL AND THE PROPERTY OF DOMINION ENERGY AND/OR THE CLIENT IDENTIFIED. DUPLICATION OR USE OF THIS INFORMATION AND/OR CONSTRUCTION OF SYSTEMS BASED ON THIS DOCUMENT ARE STRICTLY PROHIBITED WITHOUT WRITTEN AUTHORIZATION FROM DOMINION ENERGY.

ISSUED FOR CONSTR



LINE NUMBER: FL-62  
 FACILITY: HP INDUSTRIAL METER SET IN0271  
 TITLE: INSTALL HP INDUSTRIAL METER & REG OVERALL PIPING PLAN  
 DESCRIPTION: 9523 EAST BYPASS ROAD  
 ADDRESS:

Dominion Energy Utah  
 Docket No. 24-057-02  
 DEU Exhibit 5.0