

400 NORTH PUBLIC RAILROAD CROSSING

**Northern ENGINEERING INC**  
ENGINEERING-LAND PLANNING  
CONSTRUCTION MANAGEMENT  
1040 E. 800 N.  
OREM, UTAH 84097  
(801) 802-8992



NO.	REVISIONS	DATE	BY
1			
2			
3			
4			
5			

DESIGNED BY: DATE: DRAWN BY: DATE: CHECKED BY: DATE: APPROVED: DATE: GOOD FILE: DATE: REV. GOOD FILE: DATE: 3/24/2009 1:21:03 PM

THESE DRAWINGS, OR ANY PORTION THEREOF, SHALL NOT BE USED ON ANY PROJECT OR EXTENSIONS OF THIS PROJECT EXCEPT BY AGREEMENT IN WRITING WITH NORTHERN ENGINEERING, INC.

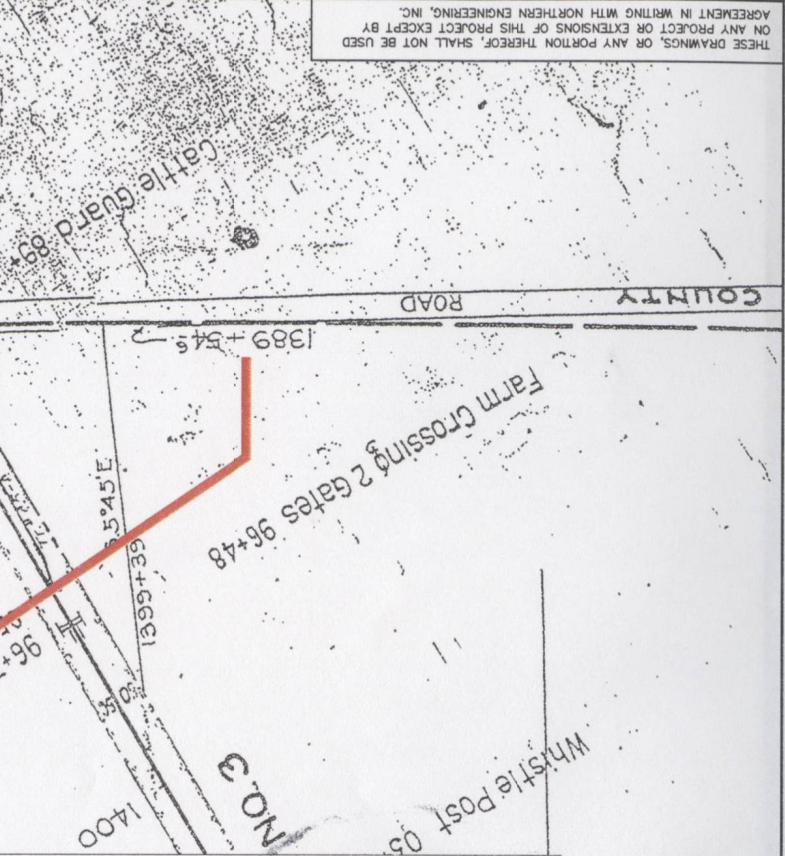
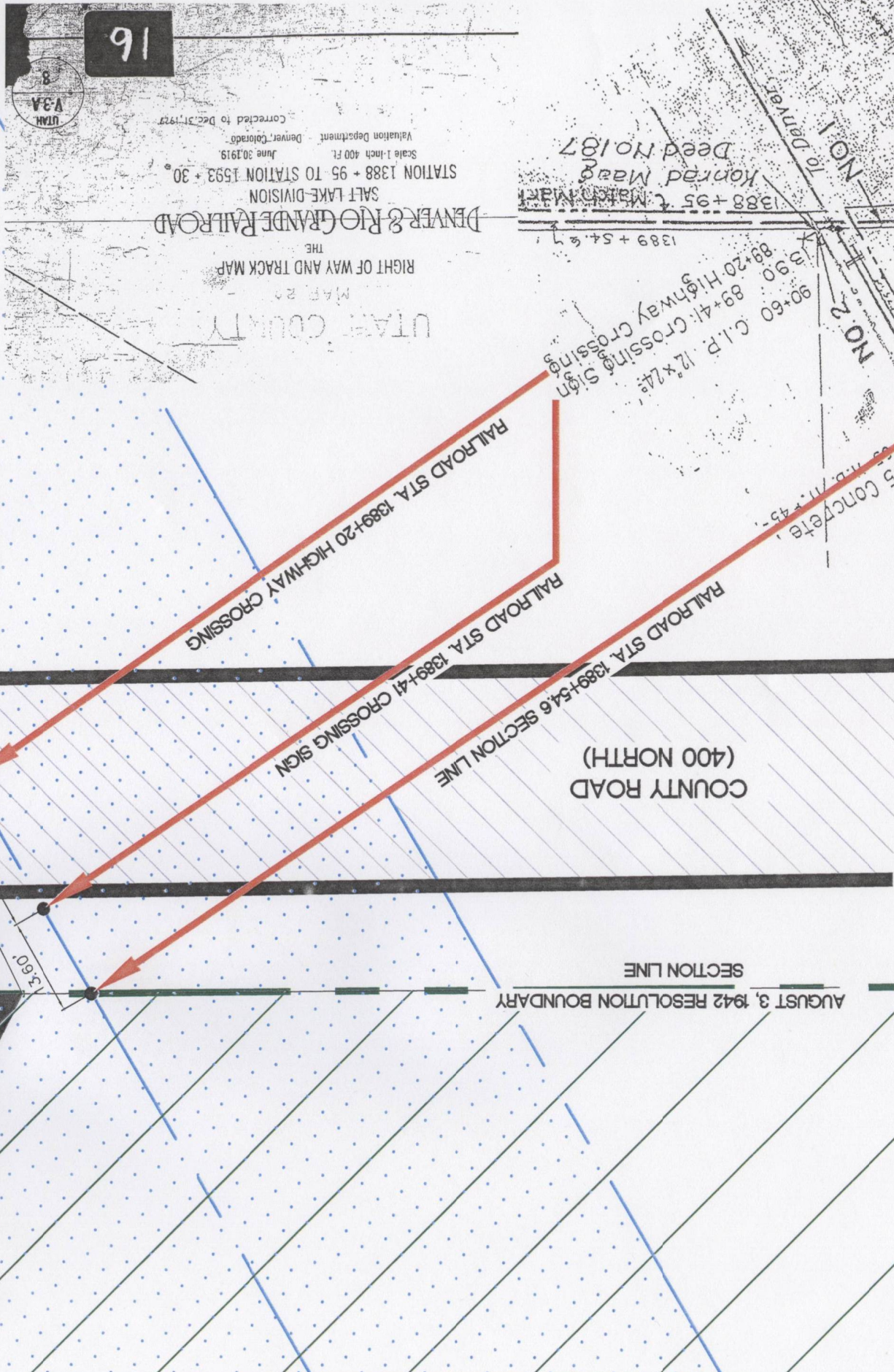
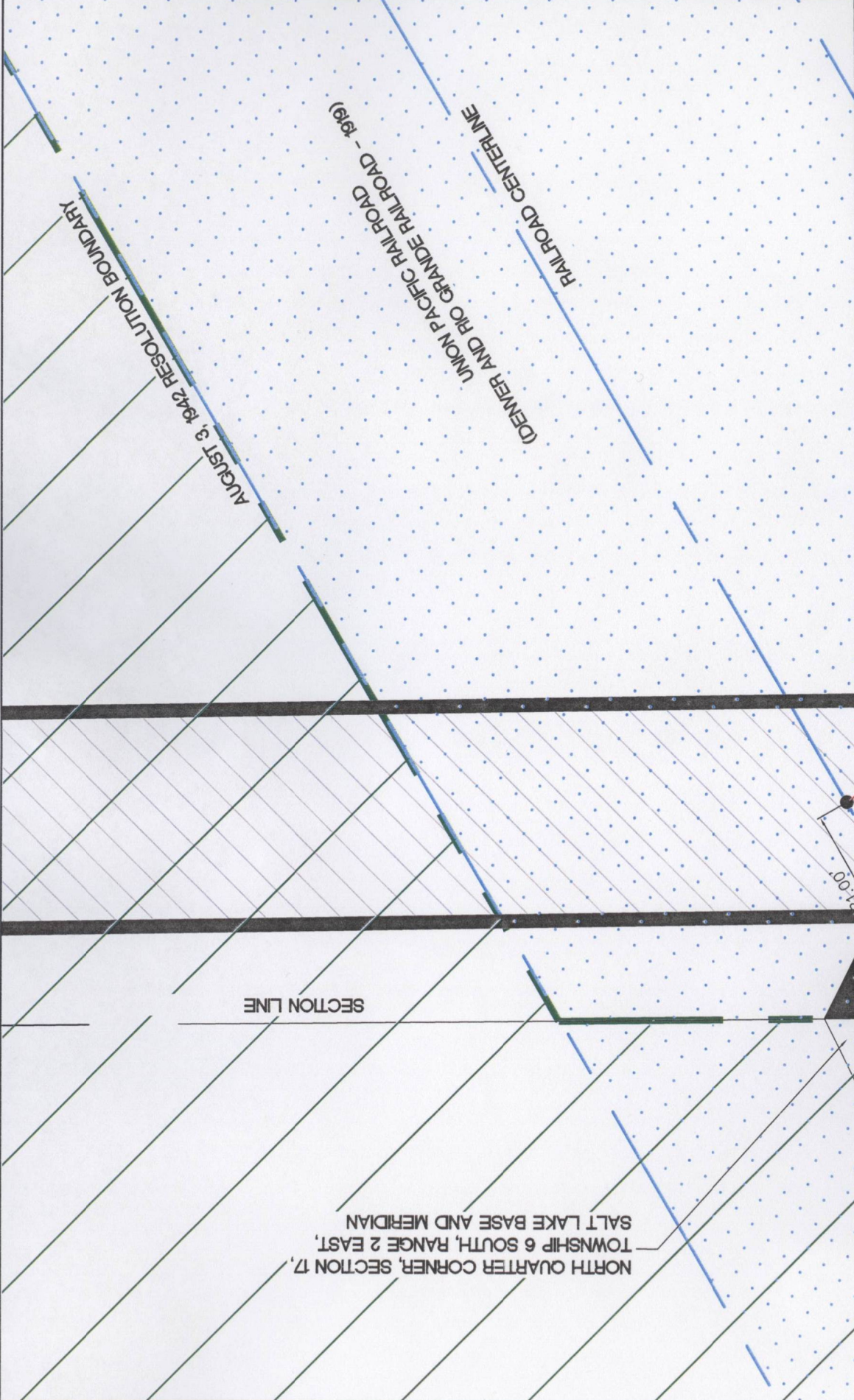

RAILROAD CROSSING NOTE - STATIONING SHOWN ALONG RAILROAD CENTERLINE REFERENCED TO RAILROAD RIGHT OF WAY MAPS TITLED, THE RIGHT OF WAY AND TRACK MAP OF THE DENVER & RIO GRANDE RAILROAD, DATED JUNE 30, 1919, AND REVISED DECEMBER 31, 1927.

SCALE 1" = 10' (24"x36")  
SCALE 1" = 20' (11"x17")

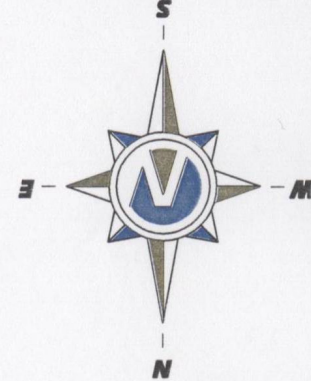
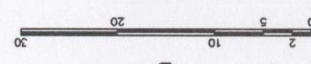

NORTH QUARTER CORNER, SECTION 17, TOWNSHIP 6 SOUTH, RANGE 2 EAST, SALT LAKE BASE AND MERIDIAN

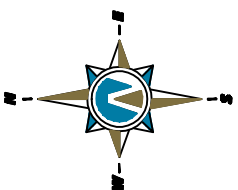

(24"x36")  
 SCALE 1" = 50'  
 (1"=17')  
 SCALE 1" = 100'

THESE DRAWINGS, OR ANY PORTION THEREOF, SHALL NOT BE USED ON ANY PROJECT OR EXTENSIONS OF THIS PROJECT EXCEPT BY AGREEMENT IN WRITING WITH NORTHERN ENGINEERING, INC.

NO.	REVISIONS	BY	DATE	DESIGNED BY:	DATE:
5					
4					
3					
2					
1					



**Northern ENGINEERING INC**  
 ENGINEERING, LAND PLANNING  
 CONSTRUCTION MANAGEMENT

1040 E. 800 N.  
 OREM, UTAH 84097  
 (801) 802-8992

**EAST LAKE AT GENEVA  
 INDUSTRIAL BUSINESS PARK**

RAILROAD CROSSINGS  
 GENEVA ROAD  
 VINEYARD, UTAH

JOB NO.  
 3-07-045-00  
 SHEET NO.  
 1 OF 1



RAILROAD CROSSING NOTE - STATIONING SHOWN ALONG RAILROAD CENTERLINE REFERENCED TO RAILROAD RIGHT OF WAY MAPS TITLED, THE RIGHT OF WAY AND TRACK MAP OF THE DENVER & RIO GRANDE RAILROAD, DATED JUNE 30, 1919. AND REVISED DECEMBER 31, 1927.