

UTAH COUNTY SURVEYOR'S SECTION TIES

Tie No. 51-28

NAD83 State Plane Coordinates:
N=2,218,850.219 m
E= 479,295.035 m
NAD83 Latitude: 40°18'15.63624"
NAD83 Longitude: -111°44'36.83696"
NAVD88 Elevation:

Tie Date: 12-20-99
Tied By: AC & OS
Input By: BC 4-9-02

Brass Cap Markings

T6S R2E

8

17

1989

Description of Survey Marker

3" Utah County brass cap set in concrete flush with asphalt.

NAD27 State Plane Coordinates:
Y= 718,012.00'
X= 1,932,282.80'
NAVD29 Elevation: 4539.35'

Bearings to Towers:

	NAD83	NAD27
Bearing to Mount Timpanogos:	N 40°56'08" E	N 40°56'11" E
Bearing to Lake Mountain No. 2:	S 77°33'44" W	S 77°33'45" W
Bearing to West Mountain No. 2:	S 15°01'05" W	S 15°01'03" W
Bearing to View No. 2:	N 27°38'12" W	N 27°38'10" W
Bearing to Spanish Fork Peak:		
Bearing to Lake Mountain No. 1:		

Tie Sheet Reference Information

Field Book Number: 6
Page Number: 29
Old Tie Number: 19
GIS Monument Number: 1757

***** NOTICE *****

All tie sheet information is based on NAD83 State Plane Coordinates, unless otherwise specified by shaded areas.

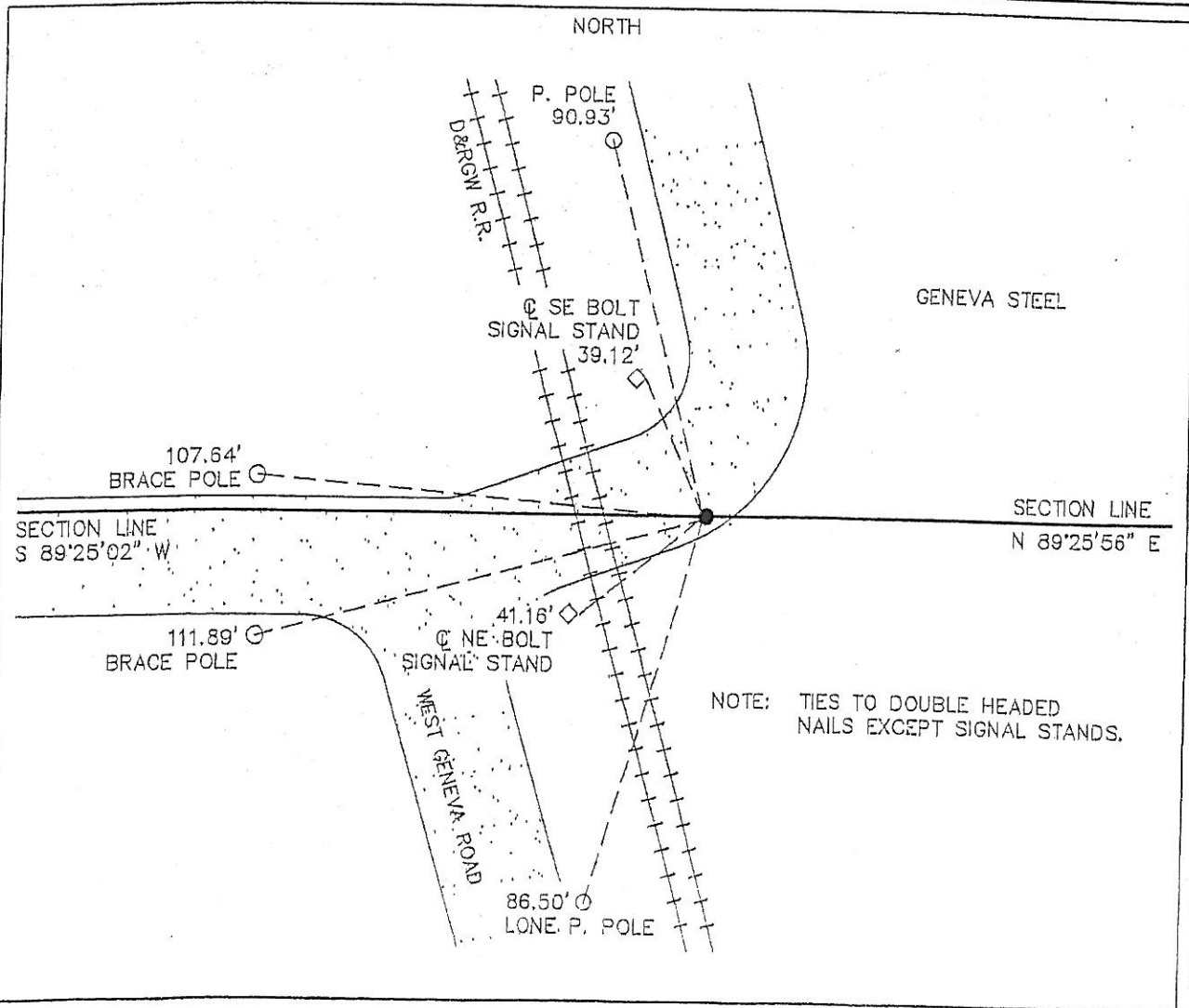

Tie No. 51-28