

SECTION GRID
DETAIL

36	31	32	33	34	35	36	31
1	6	5	4	3	2	1	6
12	7	8	9	10	11	12	7
13	18	17	16	15	14	13	18
24	19	20	21	22	23	24	19
25	30	29	28	27	26	25	30
36	31	32	33	34	35	36	31
1	6	5	4	3	2	1	6

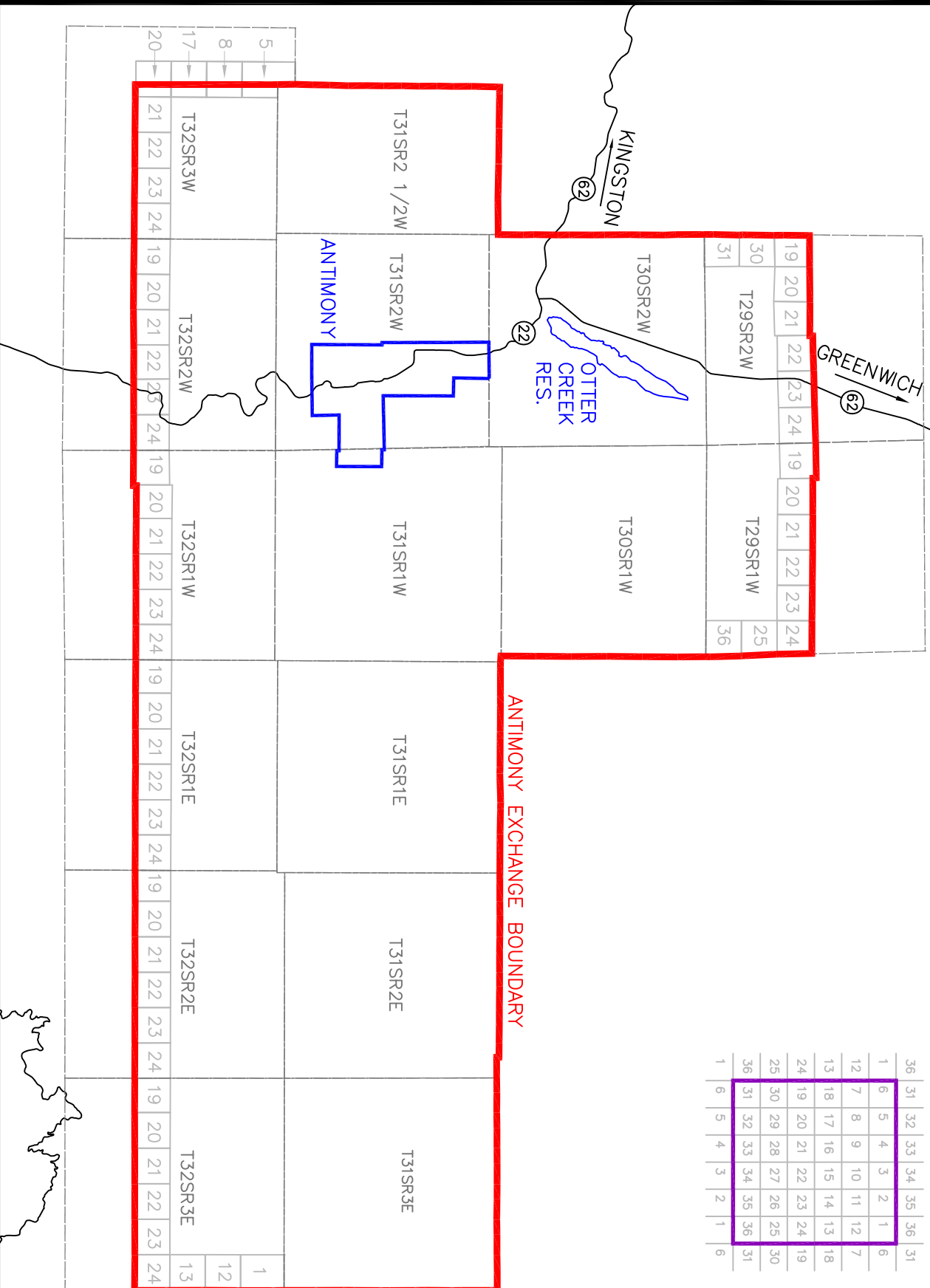
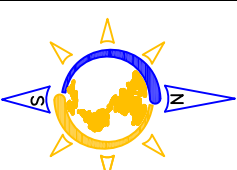

SECTION GRID
DETAIL

36	31	32	33	34	35	36	31
1	6	5	4	3	2	1	6
12	7	8	9	10	11	12	7
13	18	17	16	15	14	13	18
24	19	20	21	22	23	24	19
25	30	29	28	27	26	25	30
36	31	32	33	34	35	36	31
1	6	5	4	3	2	1	6

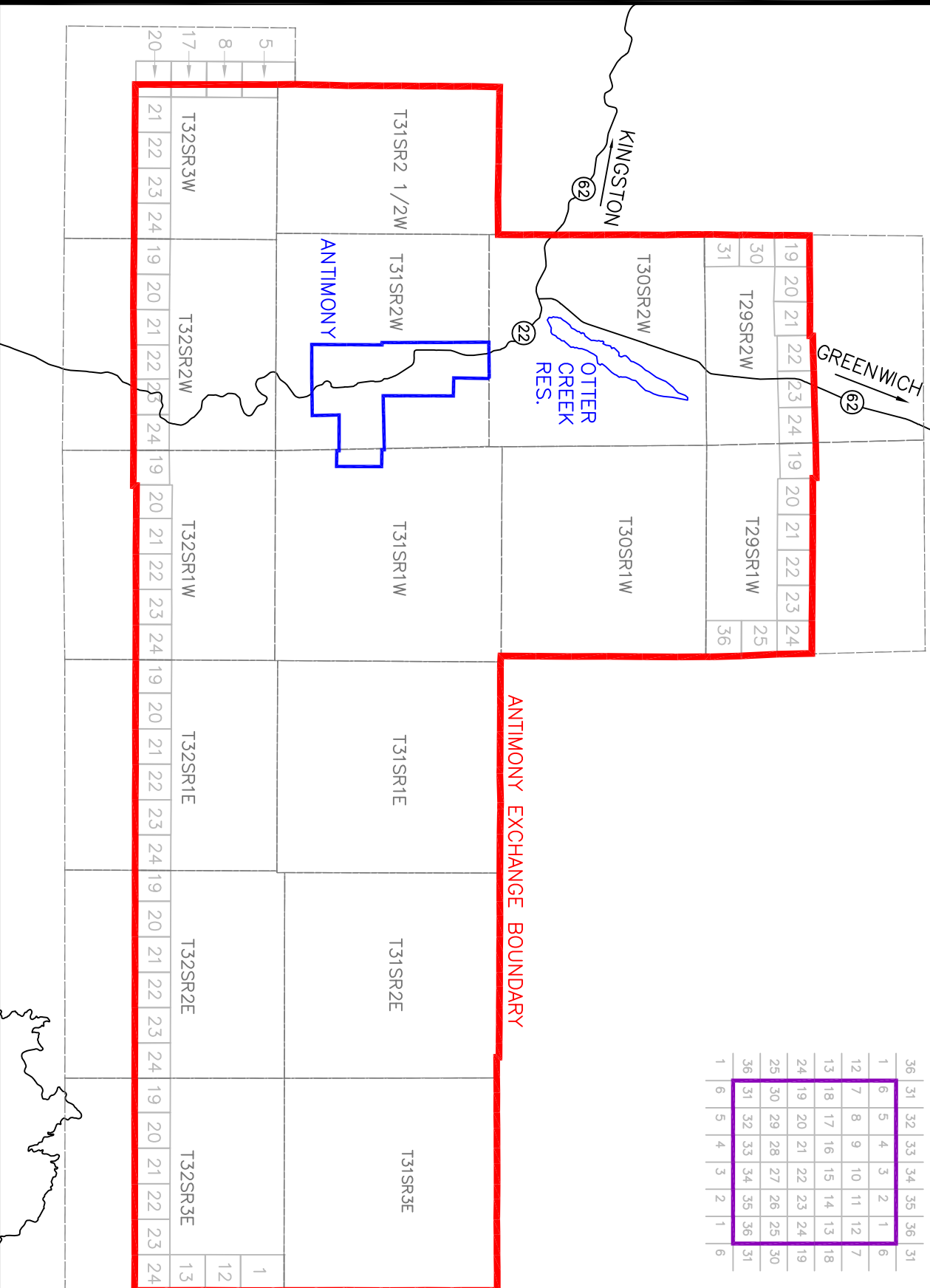
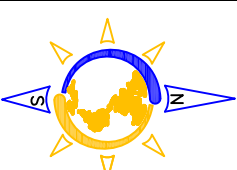

WASHINGTON COUNTY

APPLE VALLEY EXCHANGE BOUNDARY

59

SECTION GRID
DETAIL

36	31	32	33	34	35	36	31
1	6	5	4	3	2	1	6
12	7	8	9	10	11	12	7
13	18	17	16	15	14	13	18
24	19	20	21	22	23	24	19
25	30	29	28	27	26	25	30
36	31	32	33	34	35	36	31
1	6	5	4	3	2	1	6

T42SR10W

T42SR11W

T42SR12W

33

28

21

4

3

2

1

T43SR11W

T43SR12W

T43SR10W

31

30

19

6

7

18

19

30

31

APPLE VALLEY

UTAH

HILDALE

ARIZONA

MOHAVE COUNTY

COLORADO CITY

ISSUED: 02/01/2013

ADVICE LETTER NUMBER: 13-052-T01

AUTHORIZED SIGNATURE:

EFFECTIVE: 02/04/2013

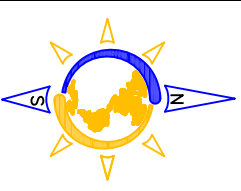

SCALE: NONE

South Central
COMMUNICATIONS

P.O. BOX 555
ESCALANTE, UT 84726
(435)826-4211

EXCHANGE:
APPLE VALLEY

BERYL EXCHANGE BOUNDARY

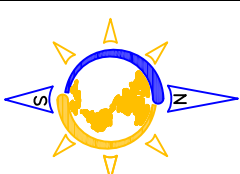
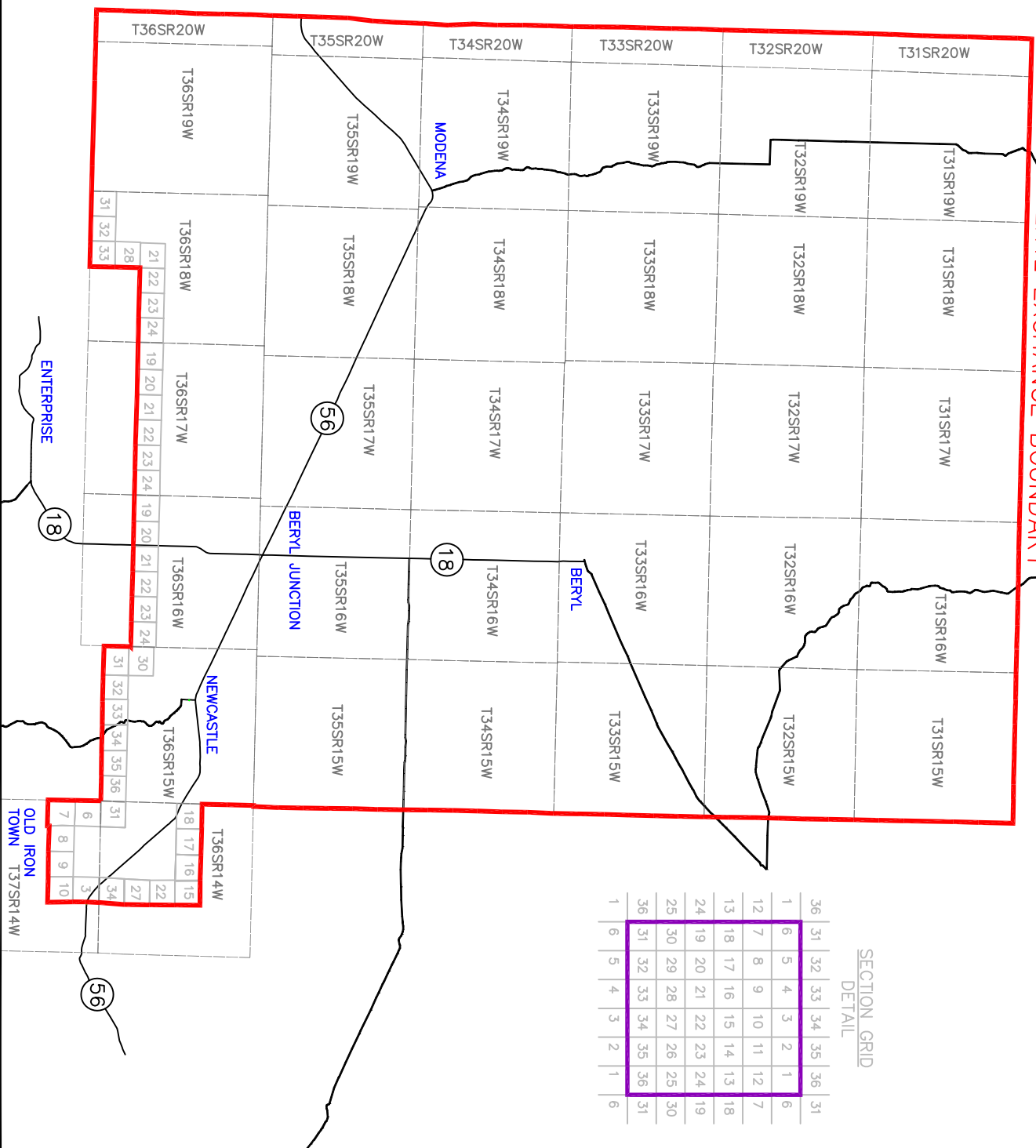

SCALE: NONE



P.O. BOX 555
ESCALANTE, UT 84726
(435) 826-4211

EXCHANGE: BERYL

ISSUED: 02/01/2013

ADVICE LETTER NUMBER: 13-052-T01

AUTHORIZED SIGNATURE:

EFFECTIVE: 02/04/2013

SECTION GRID
DETAIL

36	31	32	33	34	35	36	31
1	6	5	4	3	2	1	6
12	7	8	9	10	11	12	7
13	18	17	16	15	14	13	18
24	19	20	21	22	23	24	19
25	30	29	28	27	26	25	30
36	31	32	33	34	35	36	31
1	6	5	4	3	2	1	6

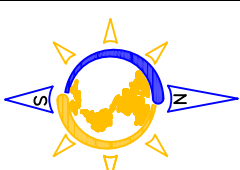

BICKNELL EXCHANGE BOUNDARY

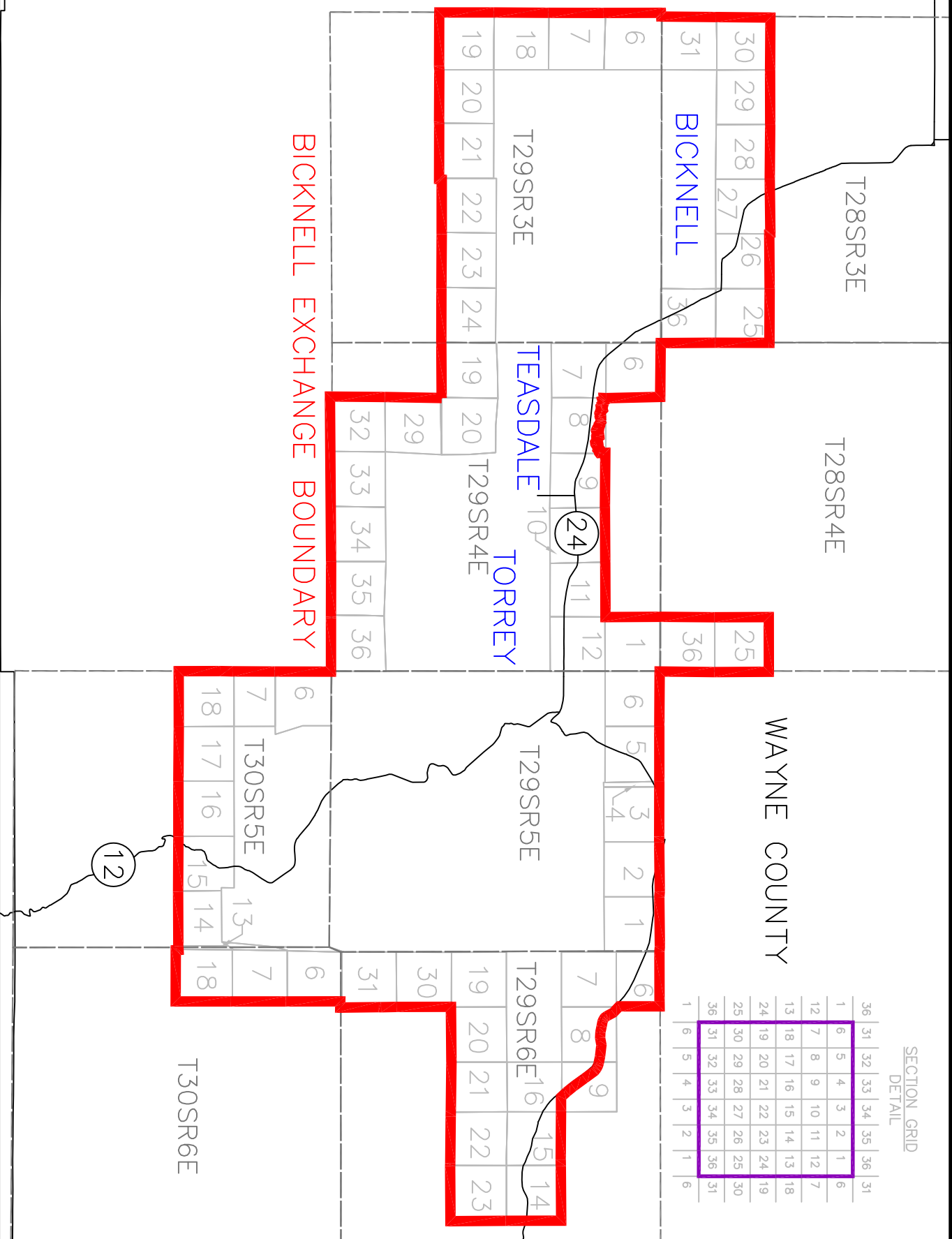

AUTHORIZED SIGNATURE:

EFFECTIVE: 02/04/2013

EXCHANGE: BOULDER

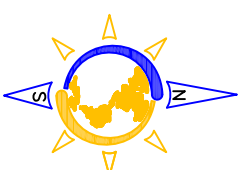
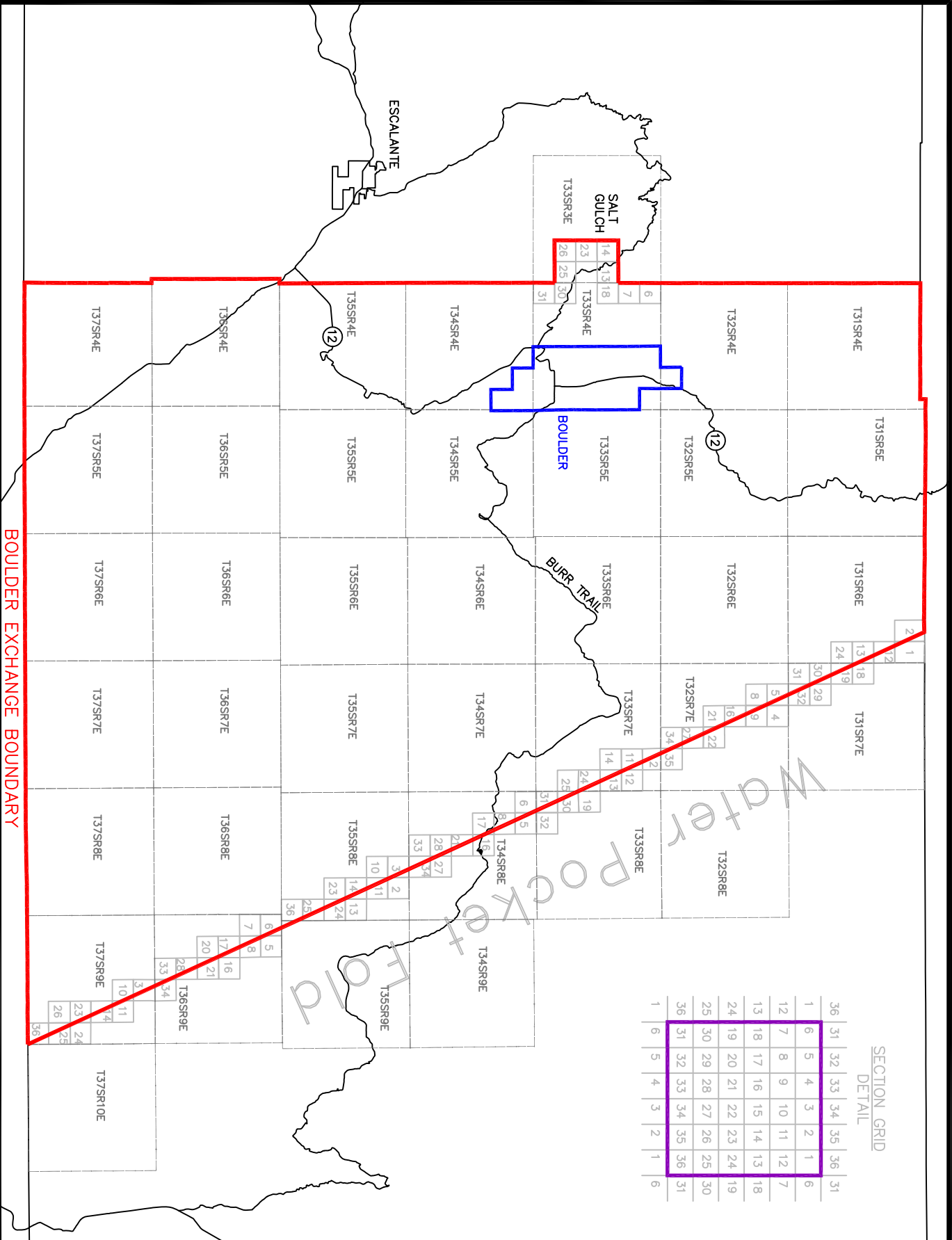

**South Central
COMMUNICATIONS**

P.O. BOX 555
ESCALANTE, UT 84726
(435)826-4211

T35SR4W

T35SR3W

BRYCE CANYON
EXCHANGE BOUNDARY

SECTION GRID
DETAIL

36	31	32	33	34	35	36	31
1	6	5	4	3	2	1	6
12	7	8	9	10	11	12	7
13	18	17	16	15	14	13	18
24	19	20	21	22	23	24	19
25	30	29	28	27	26	25	30
36	31	32	33	34	35	36	31
1	6	5	4	3	2	1	6

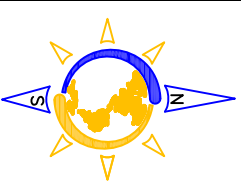

BRYCE CANYON

T36SR4W

T36SR3W

T37SR4W

T37SR3W

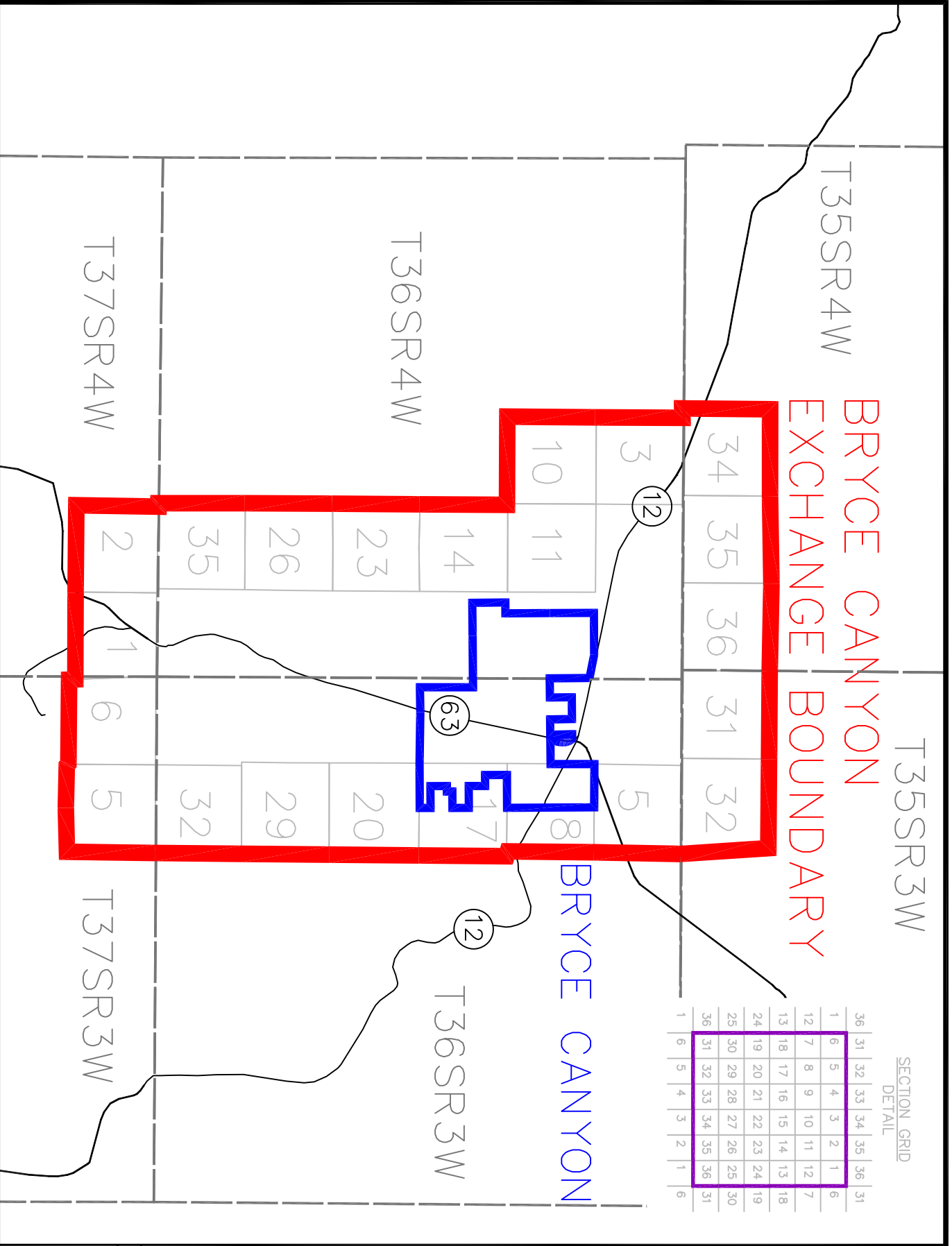

ISSUED: 02/01/2013

ADVICE LETTER NUMBER: 13-052-T01

AUTHORIZED SIGNATURE:

EFFECTIVE: 02/04/2013

SCALE: NONE



P.O. BOX 555
ESCALANTE, UT 84726
(435)826-4211

EXCHANGE:
BRYCE CANYON

SECTION GRID
DETAIL

36	31	32	33	34	35	36	31
1	6	5	4	3	2	1	6
12	7	8	9	10	11	12	7
13	18	17	16	15	14	13	18
24	19	20	21	22	23	24	19
25	30	29	28	27	26	25	30
36	31	32	33	34	35	36	31

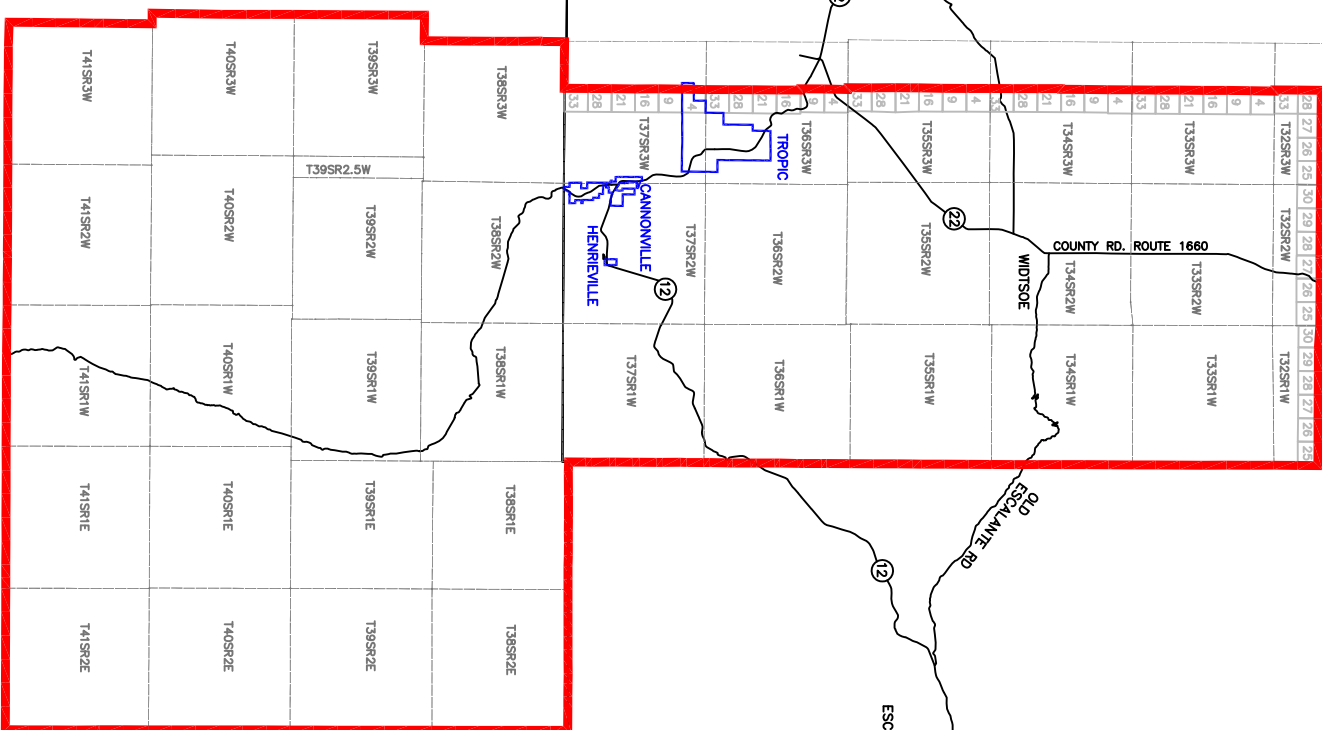
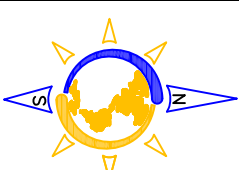

GARFIELD COUNTY
KANE COUNTY

CANNONVILLE EXCHANGE BOUNDARY

SCALE: NONE

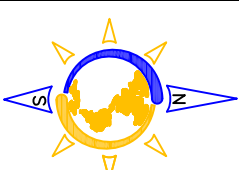

SECTION GRID
DETAIL

36	31	32	33	34	35	36	31
1	6	5	4	3	2	1	6
12	7	8	9	10	11	12	7
13	18	17	16	15	14	13	18
24	19	20	21	22	23	24	19
25	30	29	28	27	26	25	30
36	31	32	33	34	35	36	31
1	6	5	4	3	2	1	6

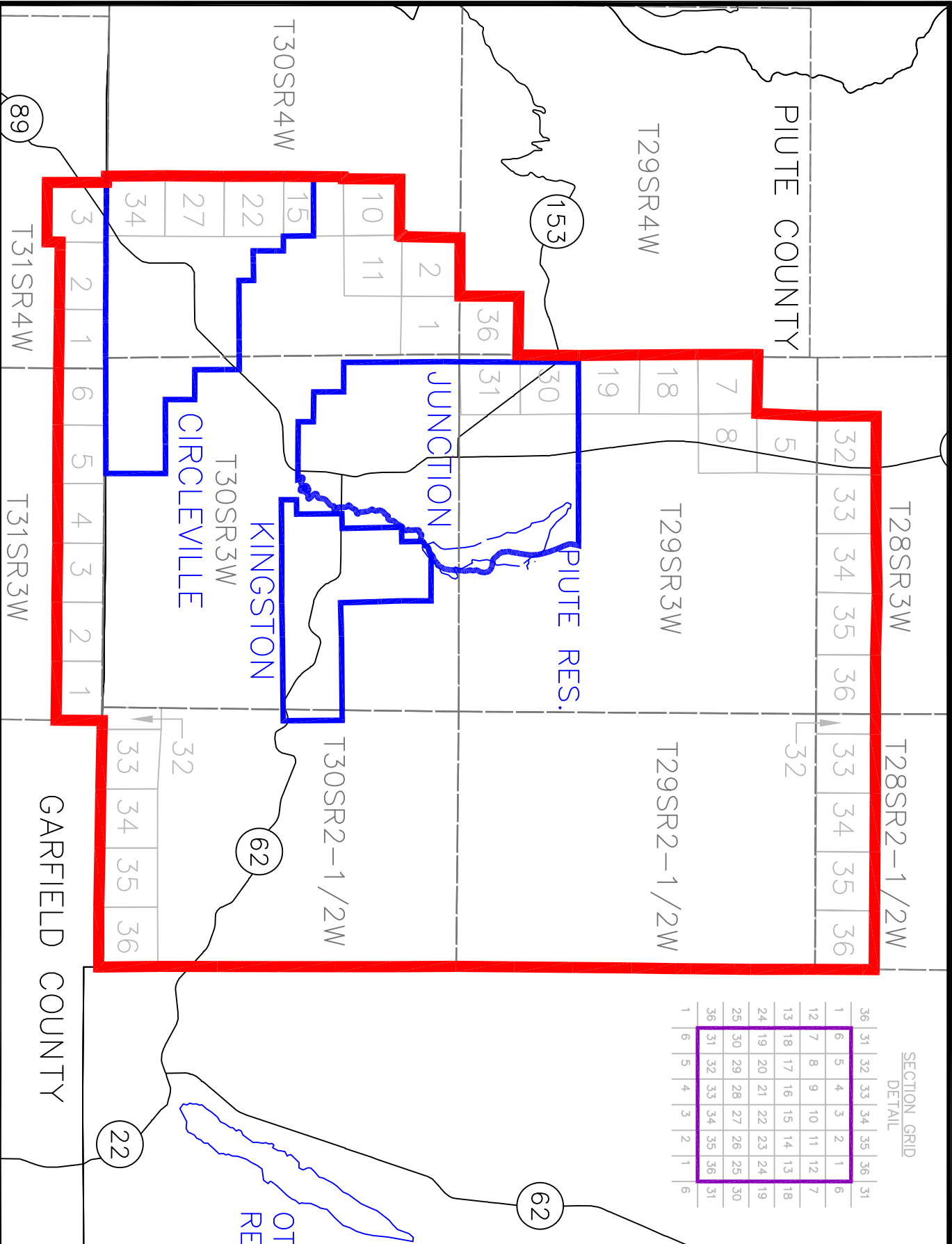

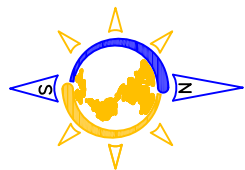
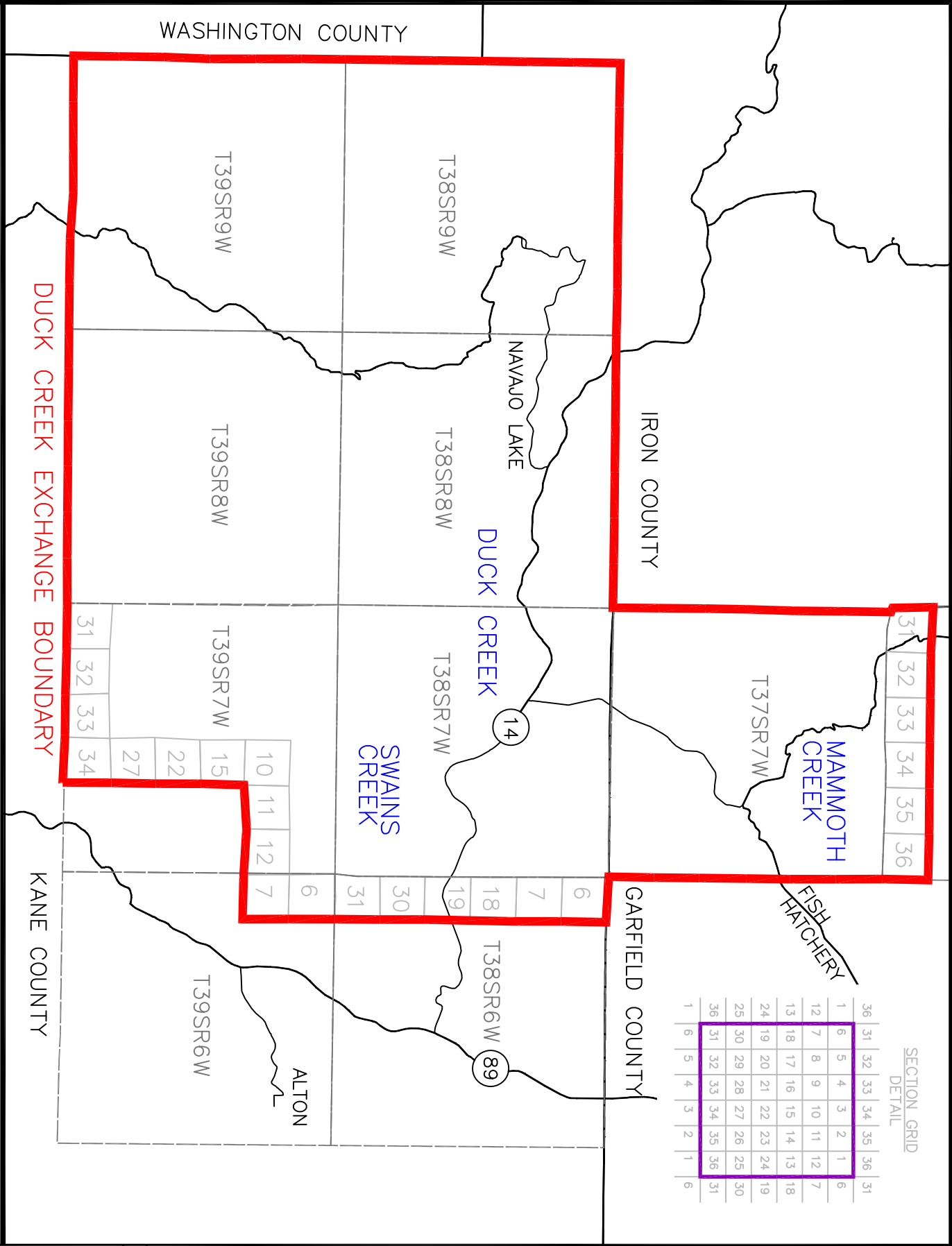

SECTION GRID
DETAIL

36	31	32	33	34	35	36	31
1	6	5	4	3	2	1	6
12	7	8	9	10	11	12	7
13	18	17	16	15	14	13	18
24	19	20	21	22	23	24	19
25	30	29	28	27	26	25	30
36	31	32	33	34	35	36	31

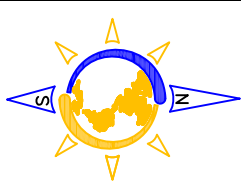

ENTERPRISE
EXCHANGE
BOUNDARY

T36SR17W

18
T36SR16

ENTERPRISE

T37SR17W

18
T37SR16W

ISSUED: 02/01/2013

ADVICE LETTER NUMBER: 13-052-T01

AUTHORIZED SIGNATURE:

EFFECTIVE: 02/04/2013

SCALE: NONE



P.O. BOX 555
ESCALANTE, UT 84726
(435)826-4211

EXCHANGE:
ENTERPRISE

SECTION GRID
DETAIL

36	31	32	33	34	35	36	31
1	6	5	4	3	2	1	6
12	7	8	9	10	11	12	7
13	18	17	16	15	14	13	18
24	19	20	21	22	23	24	19
25	30	29	28	27	26	25	30
36	31	32	33	34	35	36	31
1	6	5	4	3	2	1	6

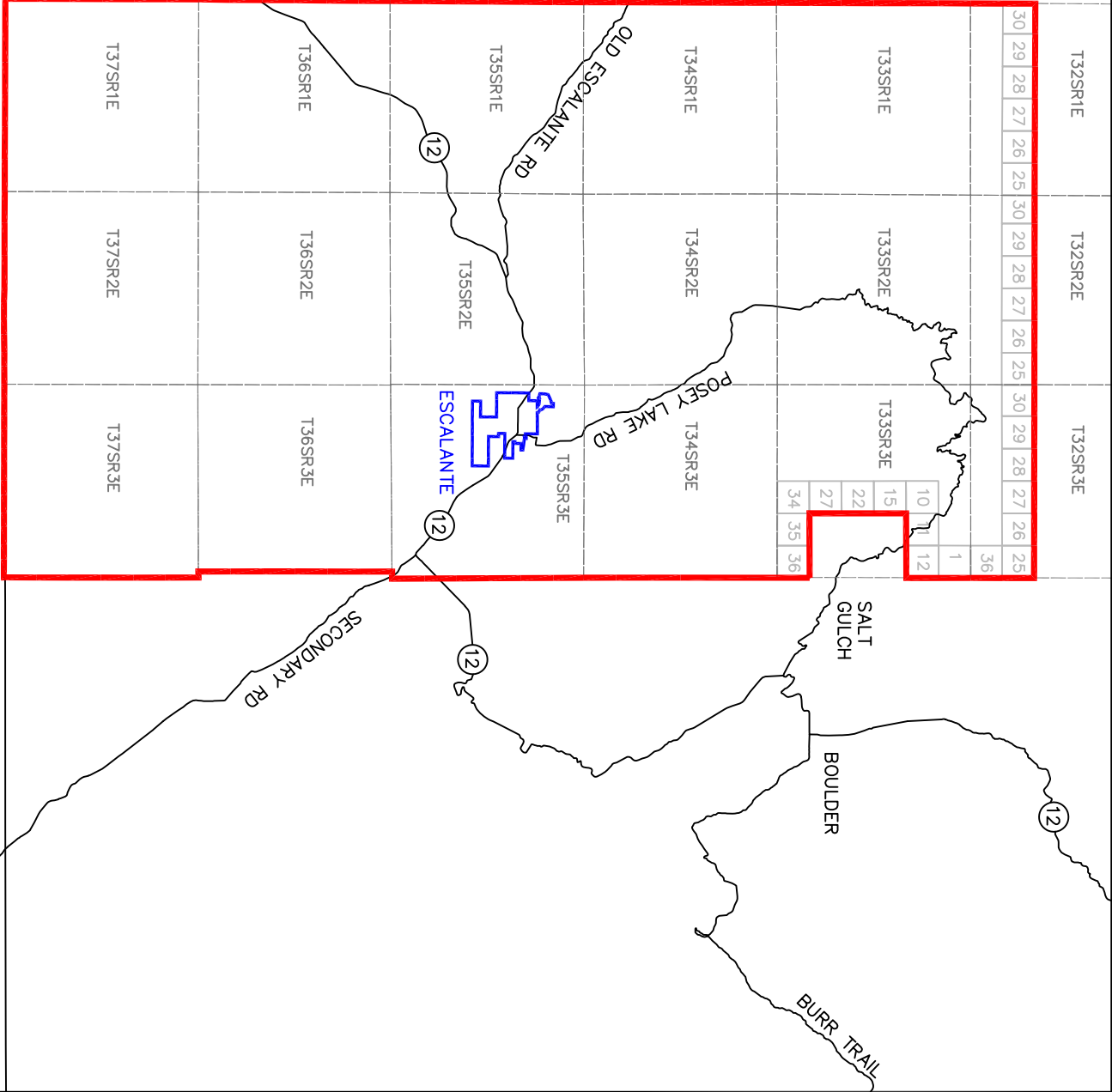

ESCALANTE EXCHANGE BOUNDARY

ISSUED: 02/01/2013
ADVICE LETTER NUMBER: 13-052-T01

AUTHORIZED SIGNATURE:

EFFECTIVE: 02/04/2013



P.O. BOX 555
ESCALANTE, UT 84726
(435) 826-4211

EXCHANGE: ESCALANTE

FREDONIA EXCHANGE REGULATED BY ARIZONA

SECTION GRID
DETAIL

36	31	32	33	34	35	36	31
1	6	5	4	3	2	1	6
12	7	8	9	10	11	12	7
13	18	17	16	15	14	13	18
24	19	20	21	22	23	24	19
25	30	29	28	27	26	25	30
36	31	32	33	34	35	36	31
1	6	5	4	3	2	1	6

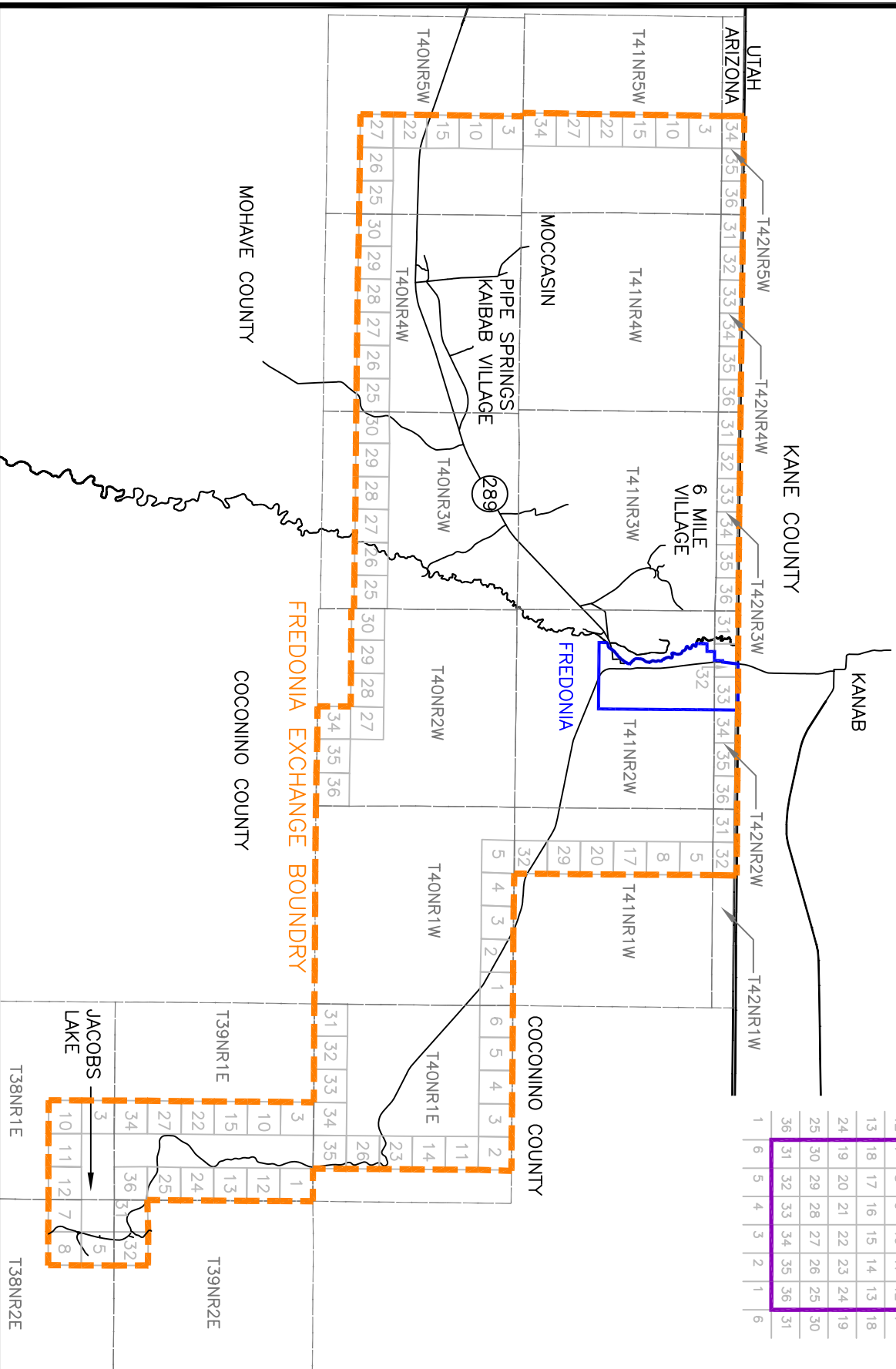
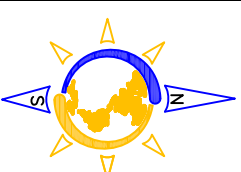

SCALE: NONE



P.O. BOX 555
ESCALANTE, UT 84726
(435)826-4211

EXCHANGE: FREDONIA

ISSUED: 02/01/2013

EFFECTIVE: 02/04/2013

ADVICE LETTER NUMBER: 13-052-T01

AUTHORIZED SIGNATURE:

HATCH EXCHANGE BOUNDARY

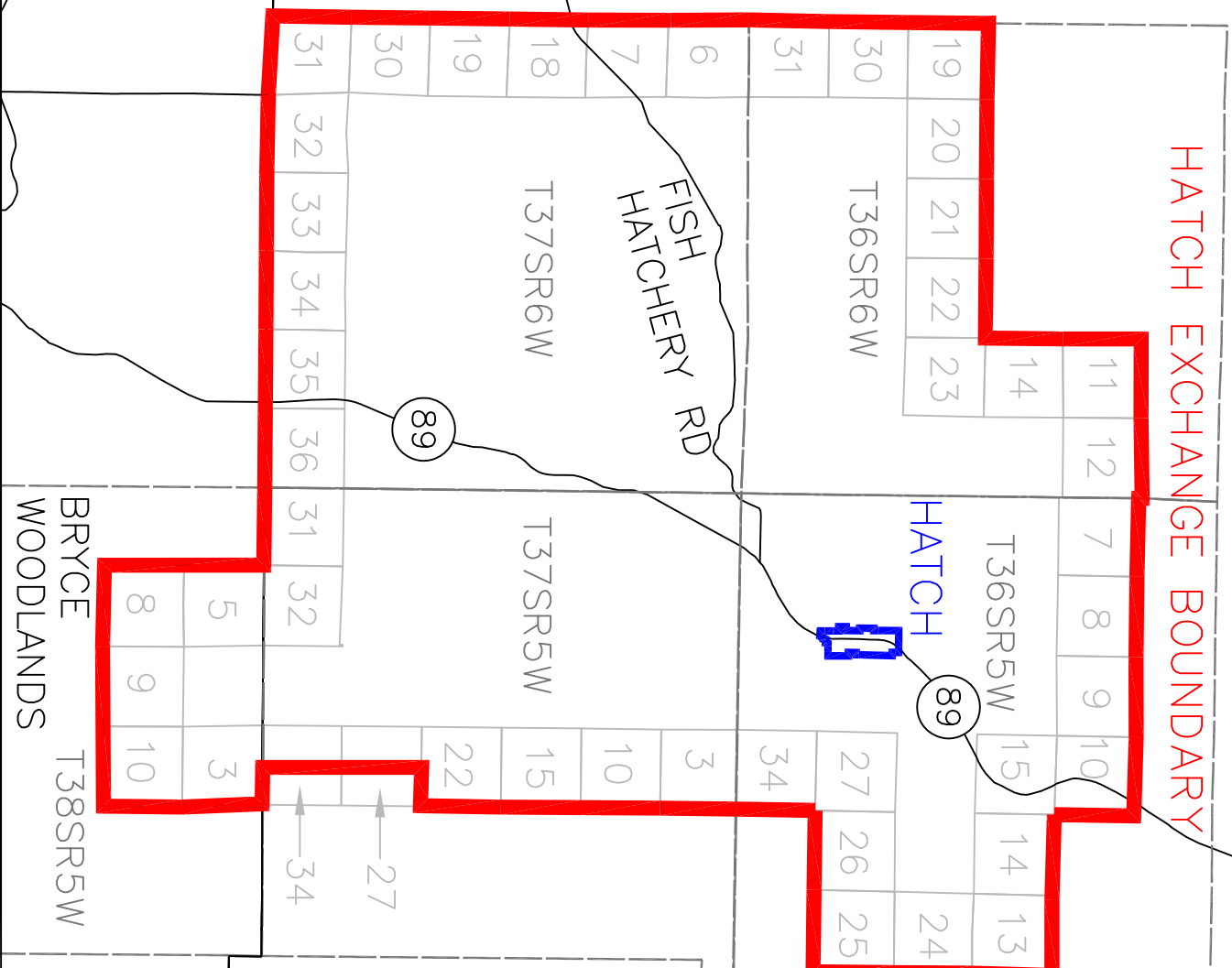

SECTION GRID
DETAIL

36	31	32	33	34	35	36	31
1	6	5	4	3	2	1	6
12	7	8	9	10	11	12	7
13	18	17	16	15	14	13	18
24	19	20	21	22	23	24	19
25	30	29	28	27	26	25	30
36	31	32	33	34	35	36	31

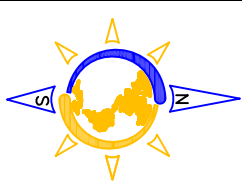

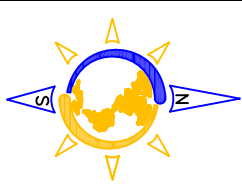

SECTION GRID
DETAIL

36	31	32	33	34	35	36	31
1	6	5	4	3	2	1	6
12	7	8	9	10	11	12	7
13	18	17	16	15	14	13	18
24	19	20	21	22	23	24	19
25	30	29	28	27	26	25	30
36	31	32	33	34	35	36	31
1	6	5	4	3	2	1	6

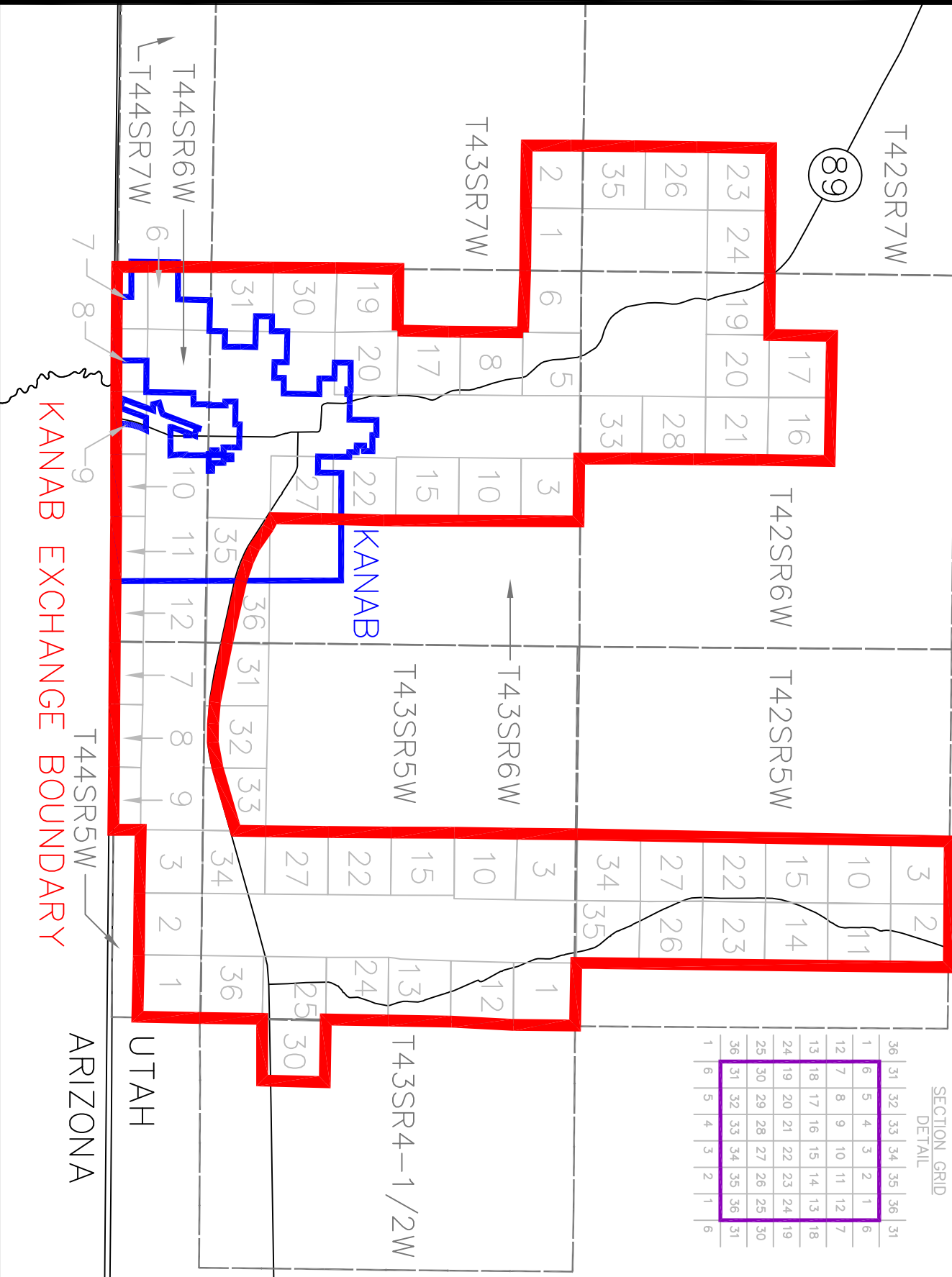

P.O. BOX 555
 ESCALANTE, UT 84726
 (435)826-4211

SCALE: NONE

SECTION GRID
DETAIL

36	31	32	33	34	35	36	31
1	6	5	4	3	2	1	6
12	7	8	9	10	11	12	7
13	18	17	16	15	14	13	18
24	19	20	21	22	23	24	19
25	30	29	28	27	26	25	30
36	31	32	33	34	35	36	31
1	6	5	4	3	2	1	6

KOOSHAREM EXCHANGE BOUNDARY

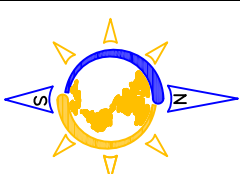
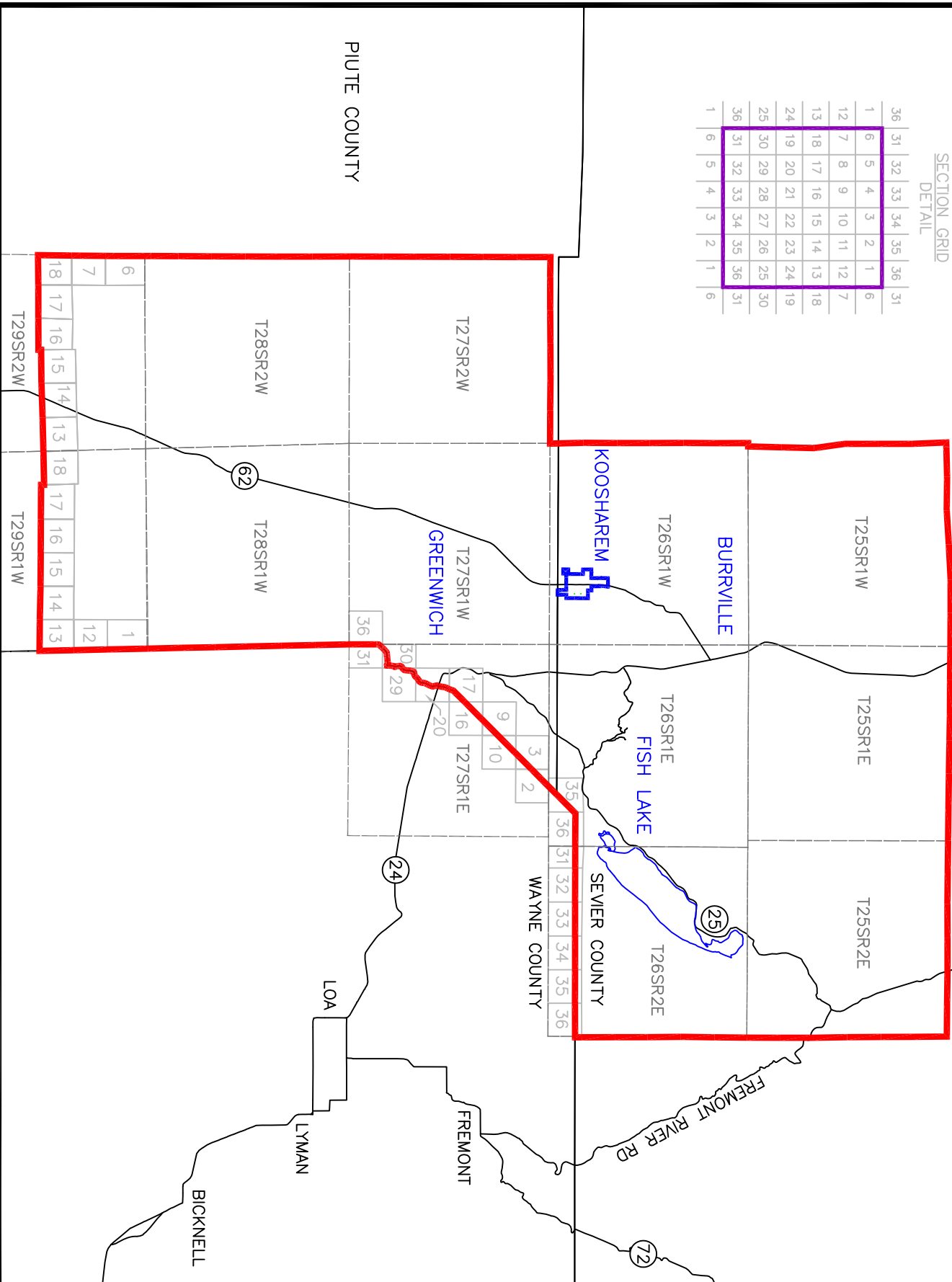

SCALE: NONE



P.O. BOX 555
ESCALANTE, UT 84726
(435) 826-4211

ISSUED: 02/01/2013
ADVICE LETTER NUMBER: 13-052-T01

AUTHORIZED SIGNATURE:

EFFECTIVE: 02/04/2013

EXCHANGE:
KOOSHAREM

SECTION GRID
DETAIL

36	31	32	33	34	35	36	31
1	6	5	4	3	2	1	6
12	7	8	9	10	11	12	7
13	18	17	16	15	14	13	18
24	19	20	21	22	23	24	19
25	30	29	28	27	26	25	30
36	31	32	33	34	35	36	31
1	6	5	4	3	2	1	6

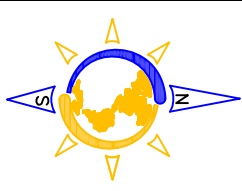
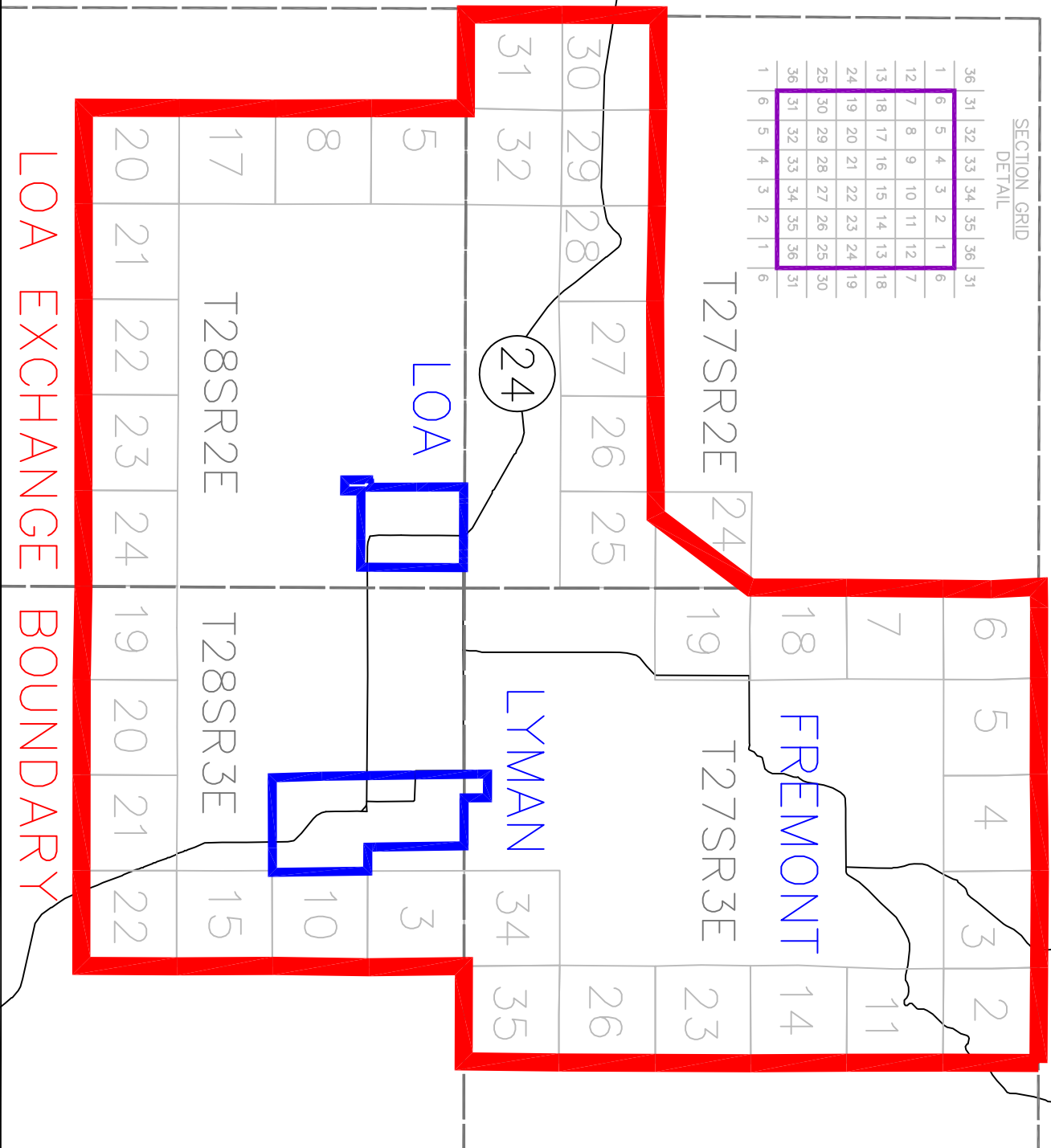

SCALE: NONE



P.O. BOX 555
ESCALANTE, UT 84726
(435) 826-4211

ISSUED: 02/01/2013
ADVICE LETTER NUMBER: 13-052-T01

AUTHORIZED SIGNATURE:

EFFECTIVE: 02/04/2013

EXCHANGE:
LOA



PIUTE COUNTY

MARYSVALE

T28SR4W

T28SR3W

T28SR2-1/2W

ISSUED: 02/01/2013

ADVICE LETTER NUMBER: 13-052-T01

AUTHORIZED SIGNATURE:

EFFECTIVE: 02/04/2013

SCALE: NONE



**South Central
COMMUNICATIONS**

P.O. BOX 555
ESCALANTE, UT 84726
(435)826-4211

EXCHANGE:
MARYSVALE

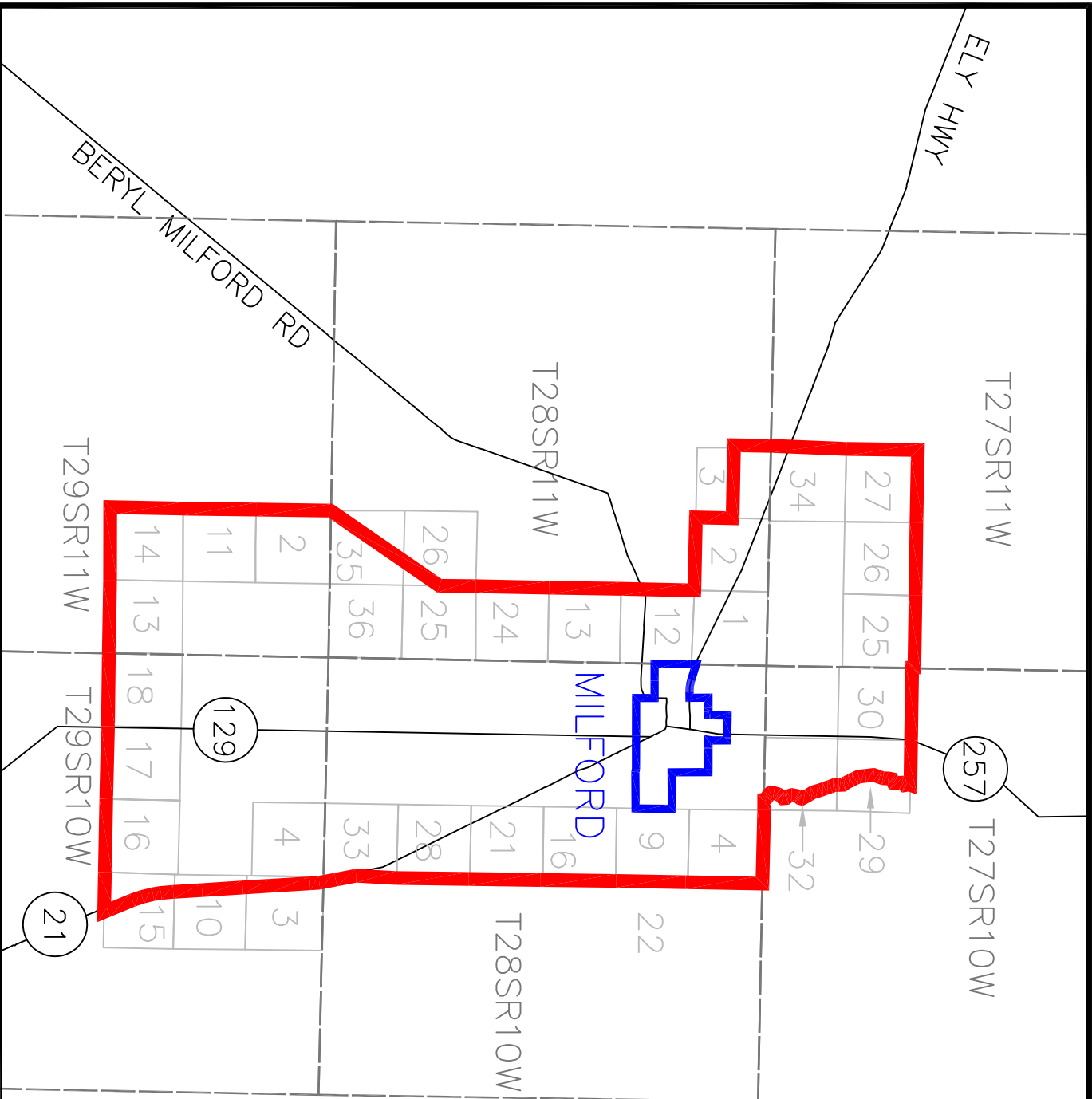

SECTION GRID
DETAIL

36	31	32	33	34	35	36	31
1	6	5	4	3	2	1	6
12	7	8	9	10	11	12	7
13	18	17	16	15	14	13	18
24	19	20	21	22	23	24	19
25	30	29	28	27	26	25	30
36	31	32	33	34	35	36	31
1	6	5	4	3	2	1	6

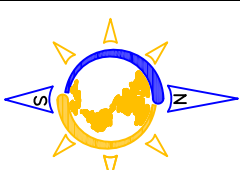

P.O. BOX 555
 ESCALANTE, UT 84726
 (435)826-4211

SCALE: NONE

SECTION GRID
DETAIL

36	31	32	33	34	35	36	31
1	6	5	4	3	2	1	6
12	7	8	9	10	11	12	7
13	18	17	16	15	14	13	18
24	19	20	21	22	23	24	19
25	30	29	28	27	26	25	30
36	31	32	33	34	35	36	31
1	6	5	4	3	2	1	6

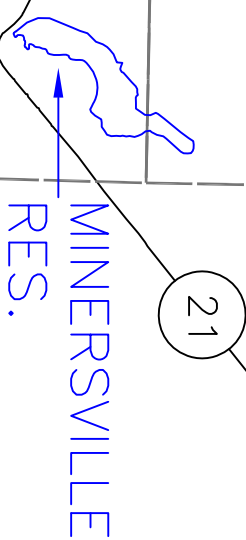
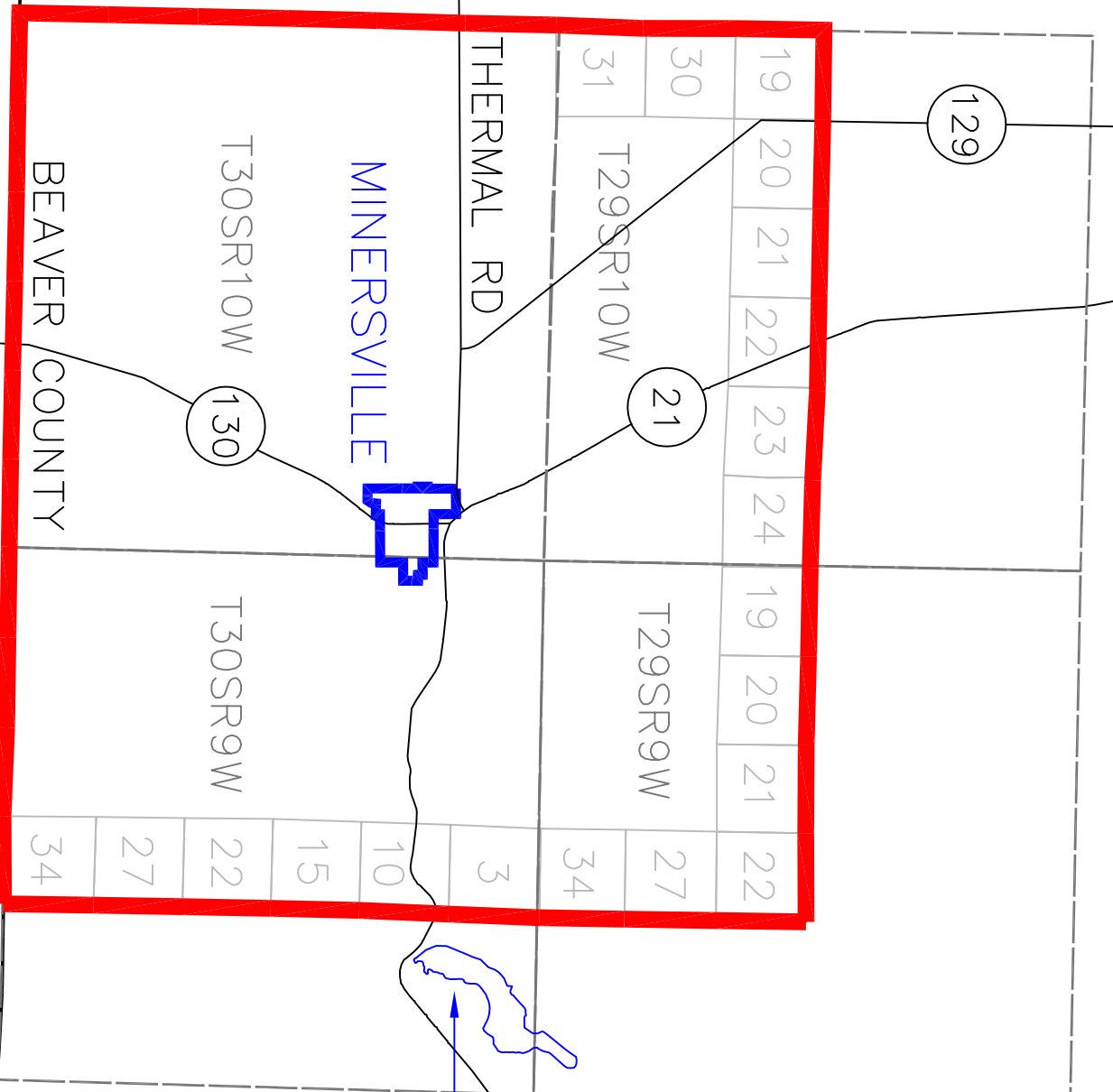
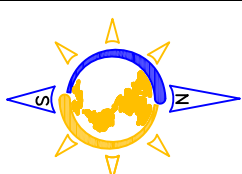

SCALE: NONE



P.O. BOX 555
ESCALANTE, UT 84726
(435) 826-4211

ISSUED: 02/01/2013
ADVICE LETTER NUMBER: 13-052-T01

AUTHORIZED SIGNATURE:

EFFECTIVE: 02/04/2013

EXCHANGE:
MINERSVILLE

SECTION GRID
DETAIL

36	31	32	33	34	35	36	31
1	6	5	4	3	2	1	6
12	7	8	9	10	11	12	7
13	18	17	16	15	14	13	18
24	19	20	21	22	23	24	19
25	30	29	28	27	26	25	30
36	31	32	33	34	35	36	31
1	6	5	4	3	2	1	6

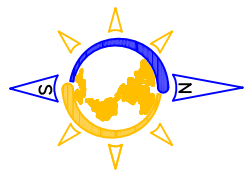
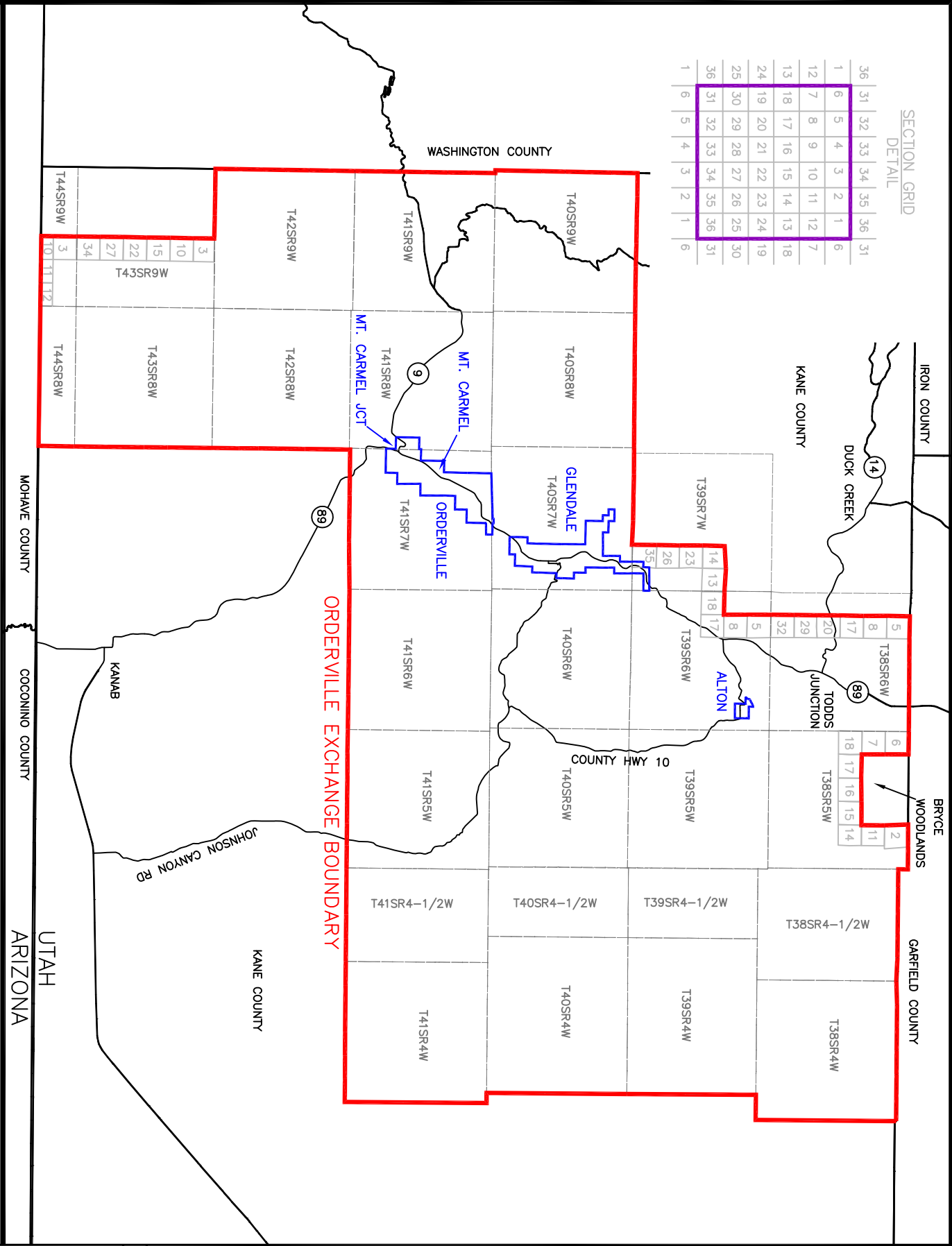

SCALE: NONE



P.O. BOX 555
ESCALANTE, UT 84726
(435)826-4211

EXCHANGE:
ORDERVILLE

ISSUED: 02/01/2013
ADVICE LETTER NUMBER: 13-052-T01
AUTHORIZED SIGNATURE:

EFFECTIVE: 02/04/2013

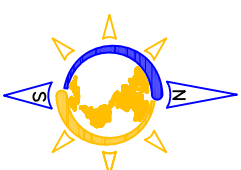

**South Central
COMMUNICATIONS**

EXCHANGE: PANGUITCH